The China Press
大陸報

NO. 3711 VOL XIII. Registered at the Chinese P. O. for transmission "with special marks privileges in China" 癸亥年八月廿三日 SHANGHAI WEDNESDAY, OCTOBER 3, 1923 大正十二年十月三日 第三種郵便物認可 10 CENTS

WHEAT

American Shipments
The Local Market
Chinese Wheat

NEW Business in American wheat booked by Shanghai mills has fallen off considerably, and for the past two weeks nothing has been consummated in this direction. Since June purchases of American wheat have been very heavy, some 160,000 short tons being contracted by the mills here for shipment September, October, November and December. A portion of this cargo has already begun to be delivered here but the bulk of it has not yet been shipped. Very heavy shipments are expected in October and Novmber.

Almost all this contracted cargo was bought at rates ranging between G.$41.50 and G.$44 per ton c. and f. Shanghai. The flour mills in Shanghai today are not willing to pay anything more than G.$ 39.50 per ton c. and f. Shanghai, although the quotation in American stands at G.$42.50 per ton c. and f. Shanghai.

An interesting feature of the developments in the local wheat market is the transaction of 20,000 short tons of Canadian wheat bought by the flour mills here at G.$42.50 for November-December shipment. This is the first business in Canadian wheat this season. Indeed the importation of Canadian wheat is negligible into Shanghai.

Chinese wheat is quoted today at Tls 3.80 per picul, and Canadian wheat at G.$42.50 per ton works out at the present exchange to Tls. 4.01 per picul, a difference of about two mace per picul. Chinese wheat is weaker, the result principally of the flour mills deciding not to buy at present in the hope that prices will come down. Nanking wheat is quoted at Tls. 3.75 per picul and Hankow at Tls. 3.65 per picul, against Tls. 3.95 and Tls. 3.85 of last week. The arrivals from the producing districts average about 29,000 to 30,000 piculs daily.

CROP NOT GOOD

The Shanghai flour mills are turning out some 50,000 sacks of flour daily, and for this production the mills require some 31,000 piculs of wheat daily. It would seem that the supplies of indigenous wheat are for the present sufficient for the mills' needs, and when all the quantity contracted previously arrives, there should be a nice reserve for these organisations to work upon should supplies of Chinese wheat fall far short of expectation.

It is the opinion of those in the trade that the crop has not been a good one this year in China. There is not likely to be any attempt to corner or hold up supplies on the part of the Chinese holders in view of the heavy shipments of American wheat coming forth in future months. Stocks of American wheat in Shanghai now are extremely small, but the belief is that with any declining tendency in the market the Shanghai mills will make large purchases. The wave of buying which ceased at the first half of September might break out once again with full force. The millowners here recognise the necessity of ensuring a regular supply of the product to enable them to work their machinery for the most part of the season. Last year the opportunity to do so was not presented owing to the high prices ruling both in Shanghai and American markets. Nevertheless, heavy purchases were made, although a good many mills were compelled to close down.

FLOUR SHIPMENTS

It is reported that some 5,000 tons of Canadian high patent flour per month from September to January have been booked for shipment from Vancouver to the Orient. Last season was the first time that the Orient purchased Canadian high patent flour as an experiment, which had satisfactory results. Canadian millers are making every effort to

(Continued on Page 4)

U.S. Job-Holders

Government Worried Over Immense Number

(BY UNITED PRESS)

Washington, Oct. 2.—Government officials are seriously concerned over a statistical report which has just been issued and which shows that one person in every twelve over 16 years of age is engaged in government service, either with the federal, state, or municipal governments.

Weather

Rough weather. The maximum temperature yesterday was 75.2 and the minimum 67.6, the figures for the corresponding day last year being 70.9 and 62.2.

BANDITS AGAIN TAKE FOREIGN CAPTIVES IN HONAN AREA

American Priest And Mission Workers Seized

ONE IS RELEASED

Father McDermott, Fired On And Robbed, Is Freed

The firing upon and robbery of an American Catholic priest, Father Timothy McDermott, in Hunan, and the reported capture of Mr. and Mrs. C. Howard Bird, of the China Inland Mission in Honan, make up the latest news of bandit activities received from up-river.

No detailed word has yet been received of the fate of Miss Mary Darroch and Miss M. R. Sharp, taken prisoner by bandits who sacked Sihwahsien more than a week ago.

Reports reaching Hankow regarding Father McDermott's experience state that he was on his way from Kienyang to Shenchowfu in a small boat when, at Tungwan, about a mile below Chenki, Hunan, his craft was fired on by a band of robbers on the shore. Father McDermott himself bent to the oars with his crew in an endeavor to escape, according to an Independent News Service dispatch, but a heavy head wind retarded progress to such an extent that they drifted within range of the rifles. The boat was allowed to swing inshore and it was still about ten yards from the bank when the bandits surged out and dragged Father McDermott out. They took away his shoes and looted the boat, after which they led him some distance into the hills and then searched him for further valuables, stripped him of most of his clothing and even took his glasses—the latter loss causing him much inconvenience then and later.

IS MARCHED AWAY

Father McDermott was marched with the robbers for a considerable distance from the river, his life being threatened repeatedly, but he was finally released. The only thing he recovered was a check for $50 which the robbers threw away as valueless. At the time of the attack he was carrying a passport warranting his safe conduct through Hunan. This document was seized by the brigands.

The boat in which the priest

(Continued on Page 2)

DROWNED SAILOR IDENTIFIED AS C.B.M. ROY CARL

Coroner's Jury Returns Verdict Of Accidental Death

Chief Bo'sun's Mate Roy S. Carl of the United States Navy destroyer John D. Edwards met his death by accidental drowning, of which the circumstances are unknown according to the verdict of a Coroner's jury before Coroner Nelson E. Lurton yesterday morning.

The body of Carl was found floating in the river on Sunday afternoon and removed to the mortuary pending identification.

Yesterday afternoon other seamen from his ship identified the body and at the adjourned inquest Ensign C. M. Alvord testified that Carl had been in the Navy about 15 years. He had always been of good character but had a habit of going about a great deal alone, he said.

Carl was last seen when he left the ship on the evening before his body was found. At that time he was known to have about $400 on his person and was carrying two or three packages. $234 was taken from the pockets of the dead man when his body was recovered.

Ensign Alvord suggested that it was possible Carl had met his death through foul play as he said he had noticed a slight bruise above the eye. Dr. A. H. Swan, testifying at the previous session, however, said that Carl had probably met his death accidentally and that there were no signs of foul play.

Thayer And Mrs. Prince Not Yet Wed

E.V.R. Thayer and Mrs. Harding Prince. INTL

DESPITE reports from Europe that Mrs. Harding Prince, daughter of W. P. G. Harding, head of the Federal Reserve Bank, of Boston, had been married, in France, to E. V. R. Thayer, Chairman of the Board of Directors of the Stutz Motor Car Company, both denied it when they returned to New York on the same steamer, though they would not deny they intended soon to be married. Mrs. Prince secured a divorce, in Paris, from Frederick Prince, noted Boston society man and war hero.

Yes, We Have No Cafes, But Tea-Shops, Have Got

BY IRENE CORBALLY KUHN

Now that Shanghai's night life is a thing of the past and the iron lid has been screwed down firmly on the city's ebullient cauldron of early morning merriment, loud cries of "is it?" and "has it?" arise.

For the present, Little Russia is in mourning and the erstwhile Merry Bachelors, Inc., and Midnight Sons, Ltd. have combined and changed their respective names to The Gentlemen's Endeavor Club, but—

The w.k. and highly respected "heathen Chinee" is still very much in our midst. So are his tea houses, chow stands, funeral and wedding bands, to say nothing of the mah-jongg-eries and sing song shops, wherefore—

If the reform wave is going to be permanent and not come all out of curl like a marcel on a damp day, your correspondent rises from her chair, makes a bow and throws a suggestion into the ring.

Why lock the front door and leave the back of the house open? Why not make the whole town so pure and so much like the states that even New Yorkers visiting here will feel at home?

UNFAIR, SEZ WE

If the cafes in town and in the "country" must put their ballets and bars to bed at 1 a.m. it seems like unfair discrimination, to allow the second-story tea houses and the ground floor chow stands on Rue de Consulat to continue at full blast until the alarm clock brigade ricshas by on its way to work.

Everybody who has ever tried to squeeze a brushful of toothpaste out of a tube of the frozen same knows what happens. If you push hard enough it will come out somewhere; if not at the regulation top it will burst the sides so that you achieve practically the same result only less neatly.

Squeezed out of the up-to-now popular places of amusement by the strong hand of the 1 o'clock curfew, it looks as if the 3 and 4 o'clockers would just naturally burst out in several directions, to wit, the sometime afore-mentioned Chinese substitutes which, rumor has it, will try to ersatz the grief away.

There is one thing to be said about the chow stands and tea houses. Their number is legion and if you have one of those "let's go somewhere else" ones on any night, you can spend a week or more in humoring yourself.

DANCING DIFFICULT

Of course dancing on the gnarled and knobby boards of these transformed palaces of pleasure will not be so easy on the callouses as the beautiful parquet floors of our best-known cafes. A Chinese band (every other note absolutely guaranteed to be sour) will not fill the night with the same kind of music that the higher priced jazz outfits of downtown, Bubbling Well and the near-suburbs do. Nor will the sing song girls, warbling in opposition to these stepsons of curdled syncopation perform ear and eye-filling roles as successfully as the little girls with the accent.

Nor will the all-night coolie stands serve the same kind of ham and eggs as the popularly lamented dawn-breakfast cafe. Still, until the boys and girls who have no place to go but out get used to answering "home" whenever somebody starts singing "where do we go from here" they'll do. Egg on the chin is worth two on the plate (when the door's locked) no matter where you get 'em.

Early reports from the Chinese quarters are to the effect that large supplies of tea are being laid in so that the rush of patrons may be accommodated. The music of the once well-known but never-popular "please buy vun small bottle wine" will be the same but the words will be different, to wit, "please buy vun small cup tea."

"ONE O'CLOCK NOW"

It is even rumored in some circles that the New World and the Great World will become Danceries De Luxe, the price per dance, partner furnished, to be a string of cash or what have you.

A rumor from another quarter has it that the title of that lazy, lovely waltz "Three O'Clock In The Morning" has been changed to conform with the new law. In its new dress "One O'Clock In The Morning" threatens to supplant "Home Sweet Home" and to become the international anthem of the expelled pleasure-seekers.

It will be a weak life but a great one.

Army Captain Ends Own Life

(Exclusive China Press)

Manila, Oct. 1.—Captain A. C. Rhine, Medical corps, United States Army, shot and killed himself in his quarters at Camp Stotsenberg last night while in a fit of despondency. He is survived by his wife and two children.

REICHSWEHR PUTS DOWN NEW REVOLT IN GERMANY

Insurgents Repulsed In Attempt To Disarm Troops

CENSORSHIP ON

Think Situation More Serious Than Is Admitted

(Reuter's Service)

Berlin, Oct. 1.—A revolutionary movement, originated by Nationalist organisations, has broken out at Kuestrin, 50 miles from Berlin. Insurgents attempted to disarm the garrison and occupy the fortress but were repulsed. The Nationalist leaders have been arrested by the Reichswehr, whose commander summoned reinforcements of the Reichswehr from neighbouring towns. The troops have been ordered to suppress the revolt ruthlessly.

The Minister of Defence has imposed a censorship on military news.

(Reuter's Service)

Paris, Oct. 1.—According to a despatch from Duesseldorf, "revolting savagery" is the term applied by a French communique to the conduct of the German police in pursuing and shooting the separatist demonstrators after unprovokedly firing on the demonstration, though the occupation authorities had ordered them to remain in their barracks. The communique says that 30 presons were wounded, of whom 23 are in a serious condition in hospital.

French troops restored order at six o'clock in the evening and prevented trouble after that hour, when they were busy arresting the police and also high officials alleged to be involved in the disorder.

The communique declares that 4,000 Communists, drawn up half a mile from the demonstration, did not intervene.

(Reuter's Service)

Berlin, Oct. 1.—A semi-official statement declares that the police did not intervene at Duesseldorf until several of their officers were maltreated. One was shot by the separatists. The latter summoned the French military, who disarm-

(Continued on Page 3)

RUSSIAN WOMAN SUES GARAGE FOR TLS. 7,500

Alleges Serious Injuries Caused By Central Motor Car

Alleging that she had sustained serious injuries as a result of having been thrown from her ricksha by a motor car a Russian woman, Mrs. M. S. Bialokoz, 39 Dixwell Road, yesterday brought suit against the Central Garage in the British Supreme Court before Sir Skinner Turner claiming Tls. 7,500 damages. She also claims Tls. 295 and $262 for medical attendance and loss of salary.

Mrs. Bialokoz, through her attorneys, Rodger and Husar, claims that on March 28 she was proceeding along Avenue Joffre in a ricksha when a motor car owned by the Central Garage and driven by one of their employees struck the ricksha throwing her violently to the ground, rendering her unconscious, and causing severe external and internal injuries.

The motor car was in the wrong, she alleges, because the driver did not take into consideration the slippery condition of the road and was driving at an improper speed; he failed to make any signal that he was going to pass the ricksha; ignored her signals that she was crossing to the right hand side of the road, and himself drove over to the right hand side with the resulting collision.

THE DEFENSE

The garage company, through Mr. R. N. Macleod, admitted that a collison had occurred but denied that their chauffeur had been to blame, alleging that Mrs. Bialokoz

(Continued on Page 6)

Germany Must Pay Up To Limit Of Capacity, Says Baldwin At Conference

Only Closest Co-operation And Complete Confidence Of Allies Can Bring Settlement In Europe, British Premier Declares

(Reuter's Service)

London, Oct. 1.—Mr. Baldwin in his opening speech very heartily welcomed the delegates. He pointed out that except for General Smuts, Mr. Massey and Marquess Curzon, who had taken an important part in the conferences since 1917, the delegates, except Mr. Burton, were attending the Imperial Conference for the first time.

He cordially welcomed Mr. Cosgrave and his colleagues, and also Mr. Mackenzie King, on whom, he said, they would rely to continue the high traditions of his predecessors. They would be especially glad to benefit by his knowledge of industrial problems.

Mr. Warren was no stranger to England nor was Senator de Wet, whom Mr. Baldwin cordially greeted. The Imperial Prime Minister remarked that Mr. Bruce (Australia) was unable to be present at the opening deliberations, but they would welcome him in a few days.

It was a great pleasure to have with them the distinguished representatives of the Indian Empire. The Maharajah of Alwar was widely known as an enlightened ruler, deeply interested in the educational and material progress of his state, which had rendered valuable help in men and money during the war. Dr. Sapru had long been a conspicuous figure in Indian public life. He was a brilliant lawyer and a wise statesman.

REPARATIONS PROBLEM

Reviewing the history of the reparations problem since May, 1921, Mr. Baldwin emphasised that there was no difference in opinion among the Allies on the principle that Germany should be made to pay to the utmost of her ability. The Imperial Government had had no easy task in carrying out a policy neither helping nor hindering the action of the allies, but they dared to hope that they had succeeded in the main in maintaining strict neutrality.

The notes exchanged between Britain and France since the January conference had more [illegible] honest divergence of opinion with regard to the best method of obtaining reparation and advancing the cause of permanent peace in Europe. The divergence reflected differences in the temperament and outlook of the two nations, which it would be foolish to ignore, but the last twenty years had shown that they were not incompatible with whole-hearted co-operation in the face of grave danger.

A NEW PHASE

The government had strained every nerve to preserve the solidarity of the allies, especially the Entente, believng that any Anglo-French rupture might postpone the peace of Europe. The Government's patience in trying to preserve good relations with

(Continued on Page 2)

SAD TALE OF B.V.D'S ENDS IN U. S. COURT

Charge S.S. Montague Sailor Stole Three Suits

"Beware the B. V. D's."
—not by Shakespeare.

A suit of B.V.D's. has gotten Harry Hamlin of Chicago, Illinois —West 41 st. 'back of the yards' to be exact—into all kinds of trouble.

Hamlin is, or was, a sailor on the s.s. Montague now in port, and according to Captain Gregory Johnson, Chief Engineer James L. Braun and Chief Steward George M. Keller, all of whom testified when Hamlin was arraigned before U. S. Commissioner Nelson E. Lurton yesterday afternoon, he was detected in the very act of wearing a suit of B.V.D's. which had previously been stolen from the ship's slop-chest.

[illegible] ship's officers two other suits of the fateful undies were found in his bunk in the sailor's fo'cas'le. Hence he was charged with stealing the three suits, gross value, wholesale, $3.60.

AND STILL MORE

It all happened like this, according to the Captain and the Chief and the Steward. The Steward was ill for several days and when

(Continued on Page 3)

DICTATORSHIP IN KLAN FIGHT IN OKLAHOMA

Governor Prevents Election And Threatens To Use Troops

(BY UNITED PRESS)

Oklahoma City, Okla., Oct. 2.—Governor Walton today substituted a military dictatorship throughout the state for the martial law which he has enforced for some days past in an effort to break up the hold which the Ku Klux Klan is said to have on members of the legislature and other public officials.

The first move made by the new regime was to prevent the referendum election set for today at which the people were to vote on a measure which would have empowered the legislature to meet and impeach the governor.

The governor, acting in his new capacity as military dictator, ordered the arrest of anyone who attempted to open the polls for the election. He declared that he is willing to arm 100,000 men and give them orders to shoot to kill providing such a move is found necessary to defeat the Klan and drive it out of the state.

W. B. Walker Made Member Of Board By Standard Oil Co.

Former Hongkong Manager Is Honored By Firm

His many friends throughout the east will join us in congratulating Mr. W. B. Walker on his election as a member of the Board of Directors of the Standard Oil Co. of New York. Mr. Walker for a score of years has been General Manager of the Company at Hongkong. He has spent his whole business life in the Far East and in the service of the Standard Oil Co., and this honor comes to him as one well-earned.

QUIET PREVAILS ELECTION DAY IN MANILA

Pick New Senator Without Threatened Disorders

(Exclusive China Press)

Manila, Oct. 1.—Manila and the provincial towns in the Fourth Senatorial District all report that no disorders prevail as the voters of the district make their selection today between Mayor Ramon Fernandez and Judge Juan Sumulong for Senator to succeed Resident Commissioner Pedro Guevara.

No indication of how the vote was going has been given. Both Manuel Quezon, leader of the Nationalista party and supporter of Fernandez, and Governor Martinola leader of the Democrata party and supporter of Sumulong, expressed the greatest confidence that they would emerge triumphant. Governor-General Wood is known to be greatly interested in the outcome of the election but has made no statement.

Following in the footsteps of General Wood who issued a statement in which he called upon the people to maintain order and instructed the police and constabulary to see that peace and order was maintained at all costs, Manuel Quezon issued a statement calling upon supporters of all parties to carry out the elections without disturbances of any kind, declaring it would be disastrous to all concerned should there be any trouble.

United States Army and Navy officers have been called upon to be ready for any emergency in case severe trouble should break out.

CONFERENCE OF BRITISH DOMINION IS CONVENED

Prime Ministers Of Empire Meet In London

BALDWIN SPEAKS

Vote Of Sympathy To Japanese Is Adopted

(Reuter's Service)

London, Oct. 1.—The Imperial Conference of Prime Ministers opened this morning.

The sky was grey with drizzling rains but the crowd in Downing Street was large enough to necessitate the attention of the police. Hundreds of photographers made wild rushes to the door of No. 10 as the delegates arrived.

Mr. Stanley Baldwin and the Duke of Devonshire were early on the scene. Mr. Massey (New Zealand) was the first Dominion representative to appear. Then came Marquess Curzon, Sir Philip Lloyd-Greame (President of the Board of Trade), Viscount Peel (Secretary State for India), Da Tej Bahadur Sapru (Law Member of the Executive Council of the Governor-General of India), the Maharajah of Alwar—the latter and his secretaries were attired in gorgeous Oriental robes. Mr. D. M. Dalal (High Commissioner for India in England), Mr. Mackenzie King (Canada), Mr. W. R. Warren (Minister of Justice and Attorney-General of Newfoundland), General Smuts (South Africa) and his Ministers, Mr. Burton and Senator de Wet and, lastly, the Free State delegates, Mr. Cosgrave and Mr. Fitzgerald.

The conferees arrived in motor cars, carrying the flags of the various Dominions. It is noteworthy that the sole exception to the conventional top-hat and morning coat was General Smuts, who wore a grey trilby and blue serge suit.

Mr. Baldwin welcomed the representatives individually in the Cabinet room.

(Reuter's Service)

London, Oct. 1.—An official communique issued after this morning's conference states that Mr. Baldwin gave a general review of the Imperial and international situation, to which Mr. Mackenzie King, Mr. Massey, General Smuts, Mr. Warren, Mr. Cosgrave and the Maharjah of Alwar briefly replied.

The speeches will be published fully this evening.

Mr. Mackenzie moved and Mr. Massey seconded an address of respectful greeting and fidelity to the King, expressing the hope that Their Majesties would long be spared to strengthen the ties of love and devotion uniting the peoples of the British Commonwealth. This was unanimously adopted, as also was a resolution of sympathy with Britain's old and faithful ally, Japan, and confident expectation that Japan would rapidly recover and pursue the great part she was destined to fill in the world.

Reuter's Agency understands that the Dominion representatives were very much impressed by Mr. Baldwin's lucidity and comprehensiveness, and deferred their detailed replies till the explanation of the British case is completed by Marquess Curzon and the Duke of Devonshire (Secretary of State for the Colonies) on Wednesday.

The following is the resolution passed by the Imperial Conference expressing the British Empire's sympathy with Japan, which will be communicated to the Japanese Government:

"The Prime Ministers and representatives of Great Britain, the British Dominions and India assembled at the Imperial Conference desire at the opening session to send thir old and faithful ally, Japan, an expression of profound sympathy in the terrible calamity by which she has been assailed, their admiration of the patriotic energy and unconquerable spirit with which the Japanese nation met the blow and their confident expectation that Japan will rapidly recover from the shock that might have overwhelmed any less courageous people and will pursue undismayed the great part she is destined to fill in the social and economic progress of the world."

(Reuter's Service)

London, Oct. 1.—The Conference will resume on Wednes-

The Mail Box

MAILS for U. S. and Europe, Pres. McKinley, 1 p.m. tomorrow.
FROM U. S. and Europe, Str. Pres. Jefferson, Oct. 10.
FOR Europe via Suez, Str. Agapenor, 8 p.m. today.
FROM Europe via Suez, Str. Malwa, Oct. 10.

DOMINION CONFERENCE OPENED AT LONDON

day to hear the statement of the Duke of Devonshire with regard to the Crown Colonies.

Mr. Lumley (Kenya) has been appointed secretary of the Advisory Committee for the Crown Colonies at the Economic Conference which meets tomorrow.

The Dominion delegates generally deprecate the idea that the Imperial Conference will yield serious decisions. They emphasise that this is an important family council which should be most valuable in framing a common policy, especially on pending international questions. The most definite decisions are likely to emanate from the Economic Conference, which will deal, inter alia, with important questions of detail arising from the general Imperial policy.

Foreign Captives Seized By Bandits

(Continued from Page 1)

was travelling was flying the American flag and the Tien Chu Tong flag at the time it was fired upon and immediately he could get to a point on the line of communications Father McDermott sent a telegram to the American Consul at Changsha.

Father McDermott is one of the youngest members of the Passionist Father Mission, being only twenty-seven years of age. His home is in Pittsburgh, Pennsylvania, and he has been stationed in the West Hunan district for the past two years.

REPORT BIRDS TAKEN

The capture of Mr. and Mrs. Bird was reported from Tai Kang, Honan. The report stated that the town of Fukow had been raided and that Mr. and Mrs. Bird, together with a number of Chinese, had been carried away.

A telegram received at Kaifeng from an official at Tai Kang denied the report of the capture, but foreigners at Kaifeng decline to credit this denial, believing it is merely a ruse intended to prevent any military attempt at a release. The foreigners in Kaifeng are much incensed over this latest outrage, following hard upon the heels of other bandit attacks in the neighborhood.

Fukow, where Mr. and Mrs. Bird were located, is near Sihwahsien, where Miss Darroch and Miss Sharp were taken on September 23, when a horde of mounted armed bandits swooped down upon the town. The place is just east of Yencheng, on the railway. The China Inland Mission at Sihwahsien was looted and it is believed that many Chinese were taken away to be held for ransom.

The British Consul at Hankow was notified of the abduction of the two women and he sent immediate word back to the Mission station at Yencheng that he would do all in his power to effect a release.

THINK BAND SAME

According to information received at Yencheng, the outlaw band, several hundred strong, came from Shantung. This information also carried the word that the towns of Tai Kang and Fukow, between Sihwahsien and the railway, would probably be attacked and so it is believed that the same gang carried off Mr. and Mrs. Bird.

Following the report of the capture of Miss Darroch and Miss Sharp, Mr. F. S. Joyce, superintendent of the China Inland Mission at Kaifeng, started for the scene of the attack to obtain details and do what is possible toward the release of the prisoners. No word has come back since but it is believed that further information regarding the situation will be forthcoming within the next day or so.

Germany Must Pay Up To Limit Of Capacity, Says Baldwin At Conference

(Continued from Page 1)

France laid them open to charges of indecision and weakness, but at least it testified to their wish to act, in the words of Disraeli, as "a moderating and mediatorial power" in the councils of Europe and their ardent desire to preserve friendship with France.

It seemed that at present we were entering a new phase with the collapse of German passive resistance, which had appeared imminent when he, Mr. Baldwin, met M. Poincare in Paris. He would not venture to predict how the new situation would develop, but it was clear to them in Paris and it was becoming daily clearer that it was only by the closest co-operation and complete confidence of the allies in each other that a settlement of Europe's difficulties could be hoped.

Mr. Baldwin added that Marquess Curzon would make a fuller statement on the situation when foreign affairs were discussed later in the week.

ITALO-GREEK CRISIS

Referring to the Italo-Greek crisis, the Prime Minister drew particular attention to the very useful and effective part played by the League of Nations. The members of the Council of the League deserved the greatest credit for placing the permanent interests of peace above what might have seemed the immediate interests of the League. Had the League not existed or had it not acted as it did, a resort to arms would almost inevitably have occurred. The moderation and common-sense shown by the League in very trying circumstances had strengthened its hold upon the confidence of reasoning men everywhere. They had every reason to be satisfied with the part played by the British Empire delegations at Geneva in contributing to this happy result.

Dealing with the Turkish Treaty, Mr. Baldwin expressed the opinion that, after hearing the statement of Marquess Curzon in that connection, the delegates would agree that the treaty not only safeguarded the essential interests of the British Empire without damaging British prestige, but had done something to reconcile the different national religious interests which so often troubled that quarter of the world, and might have laid the foundation of a period of comparative tranquillity and economic reconstruction.

DEBT TO AMERICA

Referring to the debt to America, the Prime Minister emphasised that the burden was very heavy, amounting to seven pence in the pound income-tax. Its repayment would demand all our energies, but the funding had been the only course consistent with the supreme standard of British credit and was essential to the preliminary restoration of the normal economic life of the world. "The debts of great nations must be recognised if the foundations of commercial progress are to stand."

Referring to Imperial defence, Mr. Baldwin said that the results of the Washington Conference, which exceeded the most sanguine expectations, were in no small measure due to the last Imperial Conference and the successful co-operation of the British Empire delegation. Referring to the decision to reinforce defensive air forces, he reiterated the willingness of the government to co-operate with other governments in limiting air armaments.

INTER-IMPERIAL TRADE

Dealing with the effects of post-war unsettlement, the Prime Minister said that unhappily recent trade developments had been checked. He pointed out that there were still 1,250,000 unemployed compared with a little over 1,500,000 when the last conference met.

Mr. Baldwin declared that the question of inter-imperial trade was one of the most important items on the agenda. He was confident that they would be able to devise mutually advantageous measures—a new way of re-distributing population, improving transport and means of communication and generally increasing facilities for the growth of trade within the Empire.

The economic condition of Europe made it essential to turn our eyes elsewhere. The resources of the Empire were boundless and the need for rapid development was clamant. He trusted that they would not separate before agreeing on first steps to create in the not too distant future an ample supply of those raw materials on which the trade of the world depended. Population necessarily followed such extension, and that, in turn, led to a general expansion of business, from which alone could come an improvement in the material condition of the people.

INDIA'S PROBLEMS

Referring to India's special problems, the speaker said that he was convinced that they might look confidently to the co-operation not merely of the peoples of India, but to that of the Dominion governments.

Surveying the situation in Europe, Mr. Baldwin said that the size of armies and the money spent on munitions was greater than in 1914. Economic solidarity was rent asunder. Was it not amazing that all efforts should not be directed towards reconstruction? His only consolation was to recall the history of the past, and to reflect on the unity of our own Empire and the deep and universal desire of our people for peace.

He in this connection referred to the growing international moral sense as revealed in the proceedings of the Assembly of the League of Nations, to the existence of a powerful friend of peace in the United States, and finally to that League of Nations, in whose name they were assembled, namely, the British Commonwealth, which was far greater, as General Smuts once said, than any Empire which had ever existed. "a dynamic system, growing and evolving all the time towards new destinies."

ON EQUAL FOOTING

The Empire was the natural and spontaneous product, not only of its own necessities, but of those of mankind, "Before me I see men who together can speak for a world commonwealth, containing one quarter of mankind. Like a network of steel, embedded in concrete, this Commonwealth holds more than itself together. Dissolve these ties, and civilisation itself would collapse. We stand here on an equal footing. No government present can bind the rest. We can act with effect so far as we agree and no further, but we shall achieve agreement and so strengthen the bonds uniting us only so far as each and all are seeking to relieve not only our own difficulties and troubles but those of the distracted world. The British Empire cannot live for itself alone. Its strength as a Commonwealth of Nations will grow so far as they unite to bear the burdens of those weaker and less fortunate than themselves."

Do you know what an IMPROVED RISK is?
IT'S INTERESTING
Ask Bruce S. Jenkins
THE PERSONAL SERVICE MAN AT THE A.A.U.
CENTRAL 1044 15 NANKING ROAD

"WYANDOTTE" DETERGENT
for
CLEANING—SCOURING—MOPPING—SCRUBBING
Marble Tile, Rubber Tile, Wood Floors (Hard and Painted), Bath Tubs, Bowls Urinals, Painted Walls, Terrazzo, Mosaic, Enamelware, Cork Tile, Linoleum, Composition Floors, Hand Cleaning Paste
5 lbs. Bag
At all leading stores
Sole Agents for China
China & Japan Trading Co., Ltd.
42 Kiangse Road. Tel. C. 6242

Shanghai Service Co.,
Phone W. 1860
U. 298 Wei-hai-wei Road.
WE SELL
TEXACO MOTOR OILS.

MUMM'S
DOLLAR A DANCE
MORE POPULAR
EVERYDAY

RAVEN TRUST COMPANY LIMITED
WHAT ARE YOU DOING WITH YOUR SURPLUS FUNDS?
Money should not remain idle. Let your present reserve be put in some safe investment where it will grow without further attention or care.
We have and offer a diversified list of shares and bonds which will be of interest to the careful investors. They have the elements of a good investment, safety and liberal yield.
For further particulars write to
THE
RAVEN TRUST COMPANY LD.
SHANGHAI.

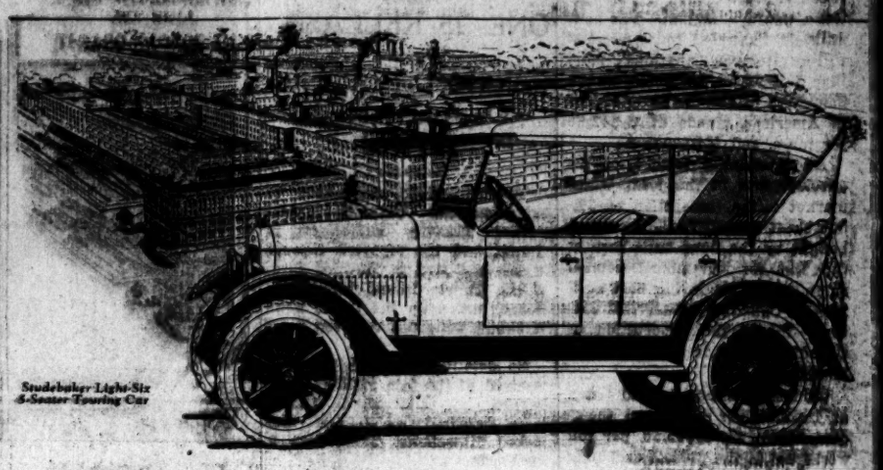
Studebaker Light-Six 5-Seater Touring Car
Studebaker resources ensure highest motor car value
Great financial resources, mammoth factories equipped with modern, labour-saving machinery, and a world-wide demand for its product—all enable Studebaker to manufacture motor cars on a most efficient and economical basis. Savings resulting from such advantages are returned to the product in the form of greater value.
For seventy-one years, the Studebaker name has stood for highest quality and value. Your inspection of Studebaker cars will convince you, we believe, that the maximum of motor car value is found in the three Studebaker chassis types, embracing twelve body styles.
The Shanghai Horse Bazaar & Motor Co., Ltd.
36 Bubbling Well Road Tel. W. 1642
Studebaker
THIS IS A STUDEBAKER YEAR

NOW SHOWING
at
SILBERMAN'S
A complete line of the World's Famous
VAN HEUSEN COLLARS
in 1, 1½ & 2 sizes and Six styles
Call early to avoid disappointment
SILBERMAN'S
(opposite Astor House)

C 2240
UNIVERSAL HIRE SERVICE
Serves U Right—Day & Night
$1 First 20 Min. $3 per Hr

SPECIAL SALE
THIS WEEK ONLY
BATH SPONGES
50 Cents
CALIFORNIA PHARMACY
George Wilhelmi, Manager.
155 Avenue Joffre. Tel. Central 1805.

THE STAR GARAGE
(China Motors)
Phone W. 197-198
195 Bubbling Well Rd.
WE SELL
TEXACO MOTOR OILS

BACARDI
THE COCKTAIL RUM
AGENTS: BANDE, PRICE & LTD.

GREAT SALE
OF
LADIES'
MEN'S
CHILDREN'S
OUTFITTINGS AND HOUSEHOLD FURNISHINGS
FROM
OCTOBER 1st
I. CANTOROVICH
28 Broadway

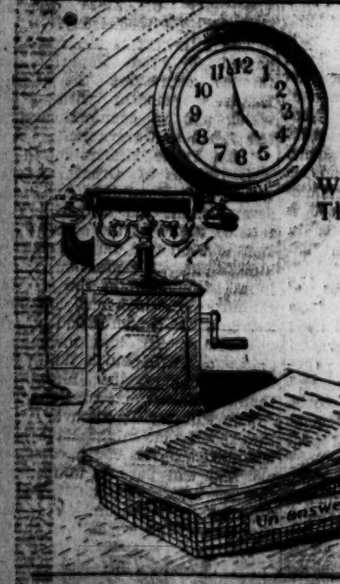
'Phone for a Public Stenographer
When work presses. The expense is negligible
The time and worry saved,—important.
The Remington Typewriter School is now able to undertake every description of Stenographic work, Typewriting, Mimeograph duplicating, etc. Translations in French, German, Spanish and Chinese. All work executed at short notice. Reasonable charges. Telephone No. C. 1671.
Remington Typewriter School
Principal Mr. HUGH FARMER
3 Kiukiang Road SHANGHAI

Ye Olde English Lavender Water
A delightful old world perfume fragrant with the scent of English Lavender fields.

A perfume of inimitable strength and delicacy of odour.
Prices: $1.50, $2.50 and $4.50
A. S. WATSON & CO.
The Shanghai Pharmacy, Ltd

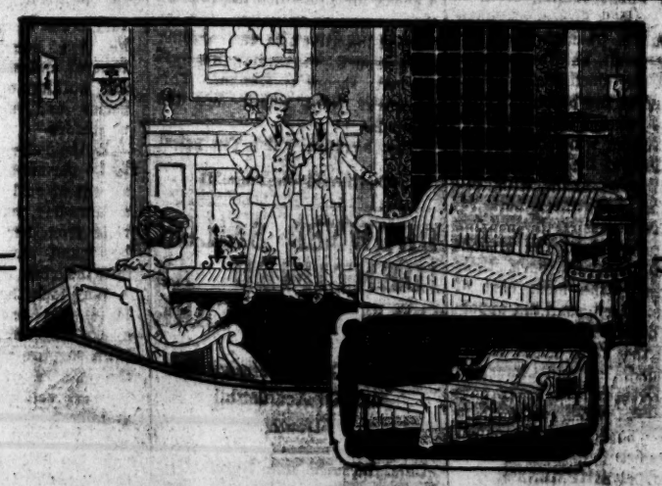
A DAVENPORT for DAY or NIGHT use
HERE is as a fine a Davenport as ever graced a tastefully furnished living room. It is good to look at, easy to sit in, restful, comfortable—all that a Davenport should be. And besides, it has a good size comfortable Bed within—you cannot tell that by looking at it; neither can you guess yet the Bed is there ready for service when occasion demands—roomy, resilient and restful. The Davenport can be moved about easily, aired easily, converted easily to sofa or bed.
TAI CHONG & Co., Ltd.
P 333 Nanking Road Phone C. 535

WOMAN'S CLUB HAS MEETING IN NEW QUARTERS

Important Session is Held On Body's 'Silver' Anniversary

A significant meeting of the American Woman's Club yesterday afternoon celebrated the first general social meeting in the new club rooms, 66 Szechuen Road, and the 25th anniversary of the club's organisation. Silver coin contributions for the club equipment amounted to about $200.

Dr. Anne Walter Fearn, the president, presided at the meeting and paid a sincere tribute to the excellent work of the House Committee, after which the club manifested its appreciation by a rising vote. Mrs. Gardner Crane, chairman of this committee reported on its work, mentioned gifts of members and departments and reported upon the valuable service the club has rendered on the Foreign Emergency Committee.

The following members of the club who have been long associated in its work spoke of its past history and congratulated it upon its present club rooms: Mrs. Lobingier, Mrs. Loehr, Mrs. Lyman, Miss Silver, and a letter was read from Mrs. W. H. Lunt. On motion of Mrs. Clapp a rising vote of thanks was given Dr. Fearn for her splendid work for the club.

After feeling words of tribute to the late Mrs. Swain, a member who lost her life in the Japan disaster, the club rose in silent tribute to her memory. Resolutions of sympathy were also sent to Mrs. Cabeldy, another member who lost her husband in the earthquake.

MEETING TODAY

Announcement was made of an important meeting of the Building Fund Committee in the club rooms this morning at 10:30. All members are urged to attend. Mahjongg and bridge partys will also be given the last part of the month to aid this fund and members are asked to form parties, a table for four costing $6.00, including tea. Single tickets at $1.50 may also be obtained. The Literary Department will hold its first meeting for the season on October 12th at 4:30 in Headquarters. Mrs. Beaman will speak on "What the Sungs had to Build On."

GREEK BAKER FACES CHARGE IN MIXED COURT

J. Passikides, described as a Greek and the licensee of the Shanghai European Sanitary Bakery, A774 Broadway, was charged at the Mixed Court yesterday with distributing unwrapped bread to customers.

The defendant did not appear to answer to the charge and Mr. Eardley Maitland, Police Prosecutor, asked that a warrant be issued. This was ordered by Assessor Allman and Magistrate Li.

Prince Of Wales Starts Home After Canadian Vacation

(Reuter's Service)

Calgary, Alberta, Oct. 1.—The Prince of Wales left his ranch today to return to England. Bidding farewell to his employes, His Royal Highness said that he would revisit Canada as soon as possible. The townspeople at the station shouted: "Don't forget to come back."

Neutral Reds

Soviet Stands Aloof In German Troubles

(Exclusive China Press)

Moscow, Oct. 1.—Leon Trotsky, leader of the Soviet government, in an interview today with United States Senator William H. King of Utah, declared that Russia will remain neutral in case there is a revolution in Germany.

The disbandment of the Red army and the creation of a stable government were the best guarantees of the pacific policy of the Soviet republic, Trotsky told Senator King.

Chamberlain's Pain Balm

There is nothing so good for muscular rheumatism, lameness, cramps of the muscles, bruises and like injuries as Chamberlain's Pain Balm. It will effect a cure in less time than any other treatment. For sale Everywhere.

Sad Story Of B.V.D.'s End In American Court

(Continued from Page 1)

he opened up the slop-chest on September 19 on the high seas he discovered that someone had busted it open and decamped with 12 suits of B.V.D's., 12 work shirts and 25 cartons of cigarettes. The Captain, upon receiving the report, immediately organised a search party and began looking for the articles valued at $55, wholesale prices. On Hamlin's bunk, they testified, they found two suits of the missing undies, and upon closer examination of his person they discovered one more suit. None of the rest of the stolen property could be found despite diligent search and personal examination. Anyway, they had U. S. Marshal Thurston Porter pinch Hamlin.

BEHIND THE BARS

Hamlin was behind the bars of the American jail only a few hours before his preliminary hearing, but that was long enough to pour out his tale of woe to Mr. F. King, who just happened to be in jail also. King, according to Hamlin, became filled with righteous indignation. He, he declared, was wearing a pair of B.V.D's, at that very moment that were just like the ones Hamlin was charged with stealing and would gladly come down stairs and show the learned judge that there were thousands of B.V.D's. that looked, felt and everything just alike.

"You can have King come downstairs and see for yourself," said Hamlin.

The prisoner then denied that he had stolen the underwear. On the contrary, he said, he had purchased them in Portland, Oregon. And furthermore, he asserted, the underwear found in the fo'cas'le hadn't been found in his bunk but on a suitcase at least ten feet away. There were six or seven other sailors in the bunk-room at the time and he could bring them all to court to testify that what he said was the truth.

Commissioner Lurton adjourned the case until 2.30 o'clock this afternoon when Captain Johnson is to produce the underwear Hamlin was wearing—it is now in the safe on board ship—and another suit of underwear from the slop-chest which is supposed to bear the same serial number. Hamlin also had Mr. Lurton call on a sailor named O'Sullivan, a mess-boy, and some other sailors whose names he didn't remember, to come to court and tell all they know about the B.V.D's.

Notice to Ladies

You need have no worry about your hair, being straight and untidy during the hot and damp days, just drop in at M. Paul the Beauty Parlour, 36 Nanking Road who is the specialist for Nestle Permanent and Lanoil Wave.

YOUR SUIT IS READY

Call HENRY the TAILOR
7-9 Seward Road.

AUTO SUPPLIES
complete line in STOCK
at reasonable prices
LONG CHONG CYCLE AND MOTOR COMPANY
P346 Nanking Road.
Tel. C. 1518. 57882

MUMM'S
IS GROWING MORE POPULAR EVERY DAY

MUMM'S
OPEN TO THE PUBLIC AT 8 P.M. EVERY DAY

MUMM'S
SERVE A SWELL FEED FOR $1.50
and
MUMM'S
DANCING PARTNERS ARE FAST ON THEIR FEET

TRY and BEAT MUMM'S

German Revolt Is Put Down Quickly

(Continued from Page 1)

ed the police and afterwards permitted them to be ill-treated.

(Reuter's Service)

Berlin, Oct. 1.—A communique issued with regard to the revolt at Kuestrin by the Reichswehr Ministry says that through the energetic action of the Reichswehr its commandant speedily became master of the situation. Reinforcements will not now be required.

Owing to the rigorous censorship, little is known with regard to what is happening but the Nationalist insurgents probably supported the Communists. There are indications that the situation is graver than the communique admits. There are no details with regard to casualties, but it is stated that no bloodshed occurred.

(Reuter's Service)

Duesseldorf, Oct. 1.—The French authorities announce that 17 Germans were killed in yesterday's separatist disorders, comprising 12 civilians, three security police and two Blue police. Ninetyone Germans are being treated in hospital. Three hundred and ten were able to go home after their wounds had been dressed. Two Frenchmen were slightly wounded.

The French authorities have arrested on the charge of responsibility for the incidents the Regierungspraesident, Doctor, Hans, the chief of the German police, Dr. Hoffler, the chief commissioner of police, Herr Vollenberg, and two officers of the security police.

(French Wireless through Reuter)

Paris, Oct. 1.—Intervention, which resulted in bloodshed, by Shutzpolizei in the course of a peaceful demonstration by the Rhineland Separatists at Duesseldorf on Sunday caused the death of 17 persons, of whom twelve were civilians. Ninety-one persons were wounded, including 70 civilians. A Daily Mail correspondent gives his opinion of the attitude of the German Police as follows: "By savagely repressing the mass demonstration at Duesseldorf, held to advocate a separate Rhineland Republic, the German Green Police, which was manifestly acting on orders from Berlin, made for the propagation of the Separatist movement rather than anything else. The occupation authorities confined themselves to taking the necessary measures for the restoration of order. They forbade demonstrations at Deusseldorf and opened an inquiry."

The French press insists on the fact that it is not the duty of the authorities to intervene in a question of German internal policy. Their duty is to maintain order. That is what is stated by the journal des Debats, which says that, although the French authorities are taking care not to encourage the Separatist movement, the success of Franco-Belgian policy is strengthening Rhineland feeling. The journal concludes: "We shall continue the rules of conduct hitherto followed. We shall abstain from exciting the Rhinelanders. We are not in the Rhineland to give people up to their adversaries, we are there to ensure public order and security."

On the subject of German goodwill, the press notes that the prohibition of deliveries in kind to France and Belgium, the withdrawal of which was decided by the Reich on Saturday, does not concern the deliveries in kind due from the State, but those which may be made to individual victims of the German devastations. The press asks who is to make these deliveries if not the Reich. If the Reich does not pay them, the withdrawal of the prohibition is illusory.

If you are suffering from indigestion, you need a light but effective tonic food. There is nothing to equal a cup of OVOMALTINE taken with or between your meals Try it.

OVOMALTINE
is a pure food, contains no drugs. Obtainable from all dispensaries and provision stores.

Does Your Scalp Itch?

If it does, then it is only a question of time before dandruff, scurf and irritation will cause your hair to fall out.

'GERMOL' FOR THE HAIR

is Science's real means of curing scalp disorders. 'GERMOL' cures in the shortest possible time and alleviates all irritation. Itching scalp in itself is not serious, but remember, it leads to loss of hair. Correct it and avoid this irritation. The annoyance of dandruff, the discomfort of an itching head and falling hair are all cured by 'GERMOL.'

'GERMOL' is an effective hair restorer. It cures scalp diseases, feeds the roots of the hair and promotes a luxuriant growth of hair.

Sole Wholesale Agents for Far East
THE YOUNG LEE CO.,
25 Jinkes Road.

Miniature Grands
By
Broadwood
Bechstein
Chickering.
Names of International Renown.

ROBINSON PIANO Co., Ltd.
34 NANKING ROAD

Resid: 13 Rue Chapsal Resid: Tel. W. 2756
DR. FRED M GENSBURGER
EYE SPECIALIST
Consulting Hours
10 a.m.—12 noon
and By Appointment
11B NANKING ROAD
Tel. Central 2061

SCHILLER'S
No. 3 KITCHEN COAL
Gives Best Heat and Burns Longest
$19.00 per ton
COAL WEIGHTS ARE GUARANTEED
COAL DELIVERIES ARE PROMPT
COAL PRICES ARE LOWEST
SERVICE
SCHILLER & CO.
9 EZRA ROAD Telephones :—Office C.204, Yard E 450
5 Tons of Coal Free to Purchasers during September.

-- WEST -- 189 --
LOWEST RATES
CLOSED OR OPEN
MOTOR CARS
$1.00 For 20 Minutes $3.00 Per Hour
FORD HIRE SERVICE
-- WEST -- 189 --

Neubourg Motor Service Co.
Phone W 3350,
3 A, Yates Road
WE SELL
TEXACO MOTOR OILS

The beer to be had
EVERYWHERE
U. B. PILSENER.
U. B. DARK.
U. B. SPECIAL.
OUR BEER IS PURE AND CONTAINS NO CHEMICALS
Only the best imported raw materials are used
Fresh Supplies Always to be had at the
Aktieselskabet Union Bryggeri,
(Scandinavian Brewery Co. Ltd.)
Chow Jiekong, Chinese Agent. Tel. C. 2900
TOWN OFFICE
17 Museum Road
Tel. C. 4897 1462

華總經理周乾康電話中央二九零零
請飲最馳名上海啤酒

HALL & HOLTZ, Ltd.
Tel. C. 44 Shanghai Tel. C. 44
DRAPERY DEPARTMENT—FIRST FLOOR
WE HAVE JUST RECEIVED A DELIVERY OF :—
CHIFFON VELVETS, for Afternoon and Evening Wear
TOOTAL'S PLAIN AND CORDED VELVETEENS in Various Shades
SATIN in Royal, Saxe, and Sky Blue, Mauve, Old, Gold Yellow, Ivory, Pink, Cerise & Black
24 inches wide at $2.50 per yard
OUTPORT ORDERS WILL RECEIVE PROMPT AND CAREFUL ATTENTION
BUSINESS HOURS 8 a.m. to 5 p.m.

CLOTHING NEEDED FOR REFUGEES BEING SENT HOME

Fifty Destitute Russians Soon To Leave Here

Arrangements are now nearing completion whereby fifty destitute Russians who have asked to be repatriated will leave Shanghai for their home-land, via Manchuria, at an early date.

But a difficulty has arisen in the matter of clothing for these men and women, the little they possess being altogether inadequate for the long journey across Siberia. An urgent appeal, therefore, is made for overcoats, suits, dresses, underclothing, stockings, socks boots and other articles of wear to supply their need.

At this time of year, when wardrobes are being overhauled and replenished in anticipation of the cold weather, many garments come to light that could be spared. All such will be very gratefully received and distributed to these home-going refugees if generous donors will kindly address their parcels to The Refugee Relief Advisory Committee, 5a North Soochow Road.

Chinese Students Given Reception On Arrival In Seattle

Word comes from Seattle that the party of nearly 200 Chinese students who reached there early in September en route to study in various educational Institutions in the United States were given a very warm reception by the China Club of Seattle, the Y.M.C.A. and other organisations. They were met at the dock with automobiles and taken to the Central Y.M.C.A. where they were entertained for the two-day period they spent in Seattle. They arrived on Saturday night and on Sunday evening they were entertained at the First Presbyterian Church at a supper and reception of the young people's organisations of the churches. On Monday the China Club of Seattle took them over the city on an automobile tour and in the evening they were tendered a banquet. On Tuesday the party left on special trains for Chicago and other points in the East.

Fast Shipments Of Silk Via Admiral Line

The local offices of the Admiral-Oriental Line has received word from its Seattle office that silk shipments by their steamers consigned to New York are arriving ahead of the mails and requesting all silk shippers to endorse their mail "for airplane mail from Victoria to Seattle". So endorsed the mail will be taken off the ship at Victoria and sent to Seattle by airplane, which will mean saving of several hours.

WHEAT

(Continued from Page 1)

popularise this here and are hopeful of better results.

In the midst of all the clamor regarding what is or is not to be done with America's wheat surplus, it must be remarked that on the statistics published it would seem that the people of the United Sates are actually increasing their consumption of wheat products at a very commendable rate. They are doing this not because they are being implored to eat more wheat but because a definite reaction has set in from the days of enforced economy in wheat products, the value of bread as the best and cheapest food is being more and more clearly recognised by the American classes.

It will interest Shanghai flour mills that the wheat growers of the Pacific Northwest, according to private advices received here, are advocating the establishment of a federal agency to purchase wheat whenever the price drops below the basis of G.$1.75 per bushel for dark northern spring with differentials for different grades and qualities. The wheat grower in America appears to be making the most noise because he represents the best organised part of the farming community of the United States.

Children's Colds

Why let the children rack their little bodies in such a distressing manner when you can so easily cure their colds with a bottle of Chamberlain's Cough Remedy? For sale Everywhere.

MUTT & JEFF — Maybe Mutt Had This Coming To Him — By Bud Fisher

(Copyright 1923 By H. C. Fisher, Trade Mark Reg. U. S. Pat. Off.).

News Brevities

Mr. A. P. Richards of the Tientsin office of the Asiatic Petroleum Company, has been appointed manager for the company at Newchwang.

• • •

Mr. F. J. Deane, President of the Peking American Chamber of Commerce, will represent that chamber at the meeting of the Associated Chambers in Shanghai October 16 and 17.

• • •

Silk forwarded per the Empress of Asia voy. 47 E. at 5:30 a.m. on September 9, arrived in New York at 1:45 p.m. on September 28, having been 19 days 8 hours in transit.

• • •

The Empress of Australia left Shanghai at 8:30 a.m. on August 27, but owing to the earthquake which destroyed Yokohama, was held up in Japan as receiving ship for refugees. She was allowed to sail from Yokohama at 8 p.m. on September 12 and her silk arrived at 5:30 a.m. on September 29 at New York. Time from Yokohama to New York 16 days 9½ hours.

• • •

Following a shooting and stabbing affray in an alleyway off Shanhaikwan Road Monday night, when one man was injured, two Chinese arrested as they were running away from the scene were brought into the Mixed Court yesterday. The police found four pistol cartridges in the alleyway. The case was remanded until tomorrow and warrants were ordered to issue for three other men believed to have been involved.

• • •

The steamer Takada, which docked from Kobe Monday evening, brought 440 Chinese refugees from Japan, and 101 are for Hongkong.

• • •

U. S. S. Finch, No. 9, arrived in port yesterday morning.

• • •

Eight Korean students residing in the French concession have been arrested for being in possession of 50 bombs, according to the Kuo Wen News Agency, and are now being held by the Japanese Consulate police.

• • •

The sixth provincial oratorical contest between High Schools of Kiangsu will be held in Nantungchow, at the Chamber of Commerce on November 24-25. Each school is entitled to send one contestant, who will speak for 15 minutes. Mr. Chang Chien, the Nantung Magnate, will act as the judge for the finals.

• • •

Sir Francis Aglen, Inspector-General of Customs, will sail from Vancouver for China by the Empress of Russia on October 18, according to a Peking telegram.

• • •

The Kashing Guild will celebrate its fifth anniversary on Sunday afternoon at 2 o'clock.

Sailor Did Not Disturb Peace

Leslie Harris, a sailor on board the U. S. S. Huron, flagship of the Asiatic fleet, was found not guilty of disturbing the peace when he appeared before U. S. Commissioner Nelson E. Lurton yesterday morning. Harris was arrested by the French Annamite police on the French Bund on Saturday night just before midnight.

He testified that he had had dinner at the Broadway Butchery and had left there at 11:20 p.m. as he had to stand the 12 to 4 watch on the Huron. Going along the Bund he said he met several sailors who told him not to go any further because there was 'trouble'. He had to get to his ship, however, he said, and continued on. Then an Annamite policeman approached him and unslung his carbine at him. He grabbed the gun, he said, whereupon he was arrested and detained all night and until noon the next day in the French jail without being allowed to communicate with his ship or the American Consulate. The police witnesses merely testified that he had resisted when they attempted to arrest him. None gave testimony that he had been in any trouble.

Jinks Party At C. C. C. On October 13

The annual Jinks Party at the Columbia Country Club will be held on Saturday, October 13, according to announcement made yesterday and all intending to attend are notified to make their arrangements immediately. Fancy dress costume will be worn and the hall will be specially decorated for the event. Invitations will be sent out sometime this week and members who have friends who desire to attend are requested to ask for invitations as soon as possible.

JAIL DAIRYMAN FOR SELLING OF INFERIOR MILK

Tsz Wei-bing, licensee of the Baikal Dairy, was sentenced to one month's imprisonment by Assessor Allman and Magistrate Li of the Mixed Court yesterday for distributing milk from which 16.6 percent of the fat had been removed.

Questioned by the Court the defendant declared that it was not his fault if the cream had been removed and said that he would rather go to prison than pay fine.

Eastern Garage
Phone C. 1156
4 Soochow Road
WE SELL
TEXACO MOTOR OILS

C 2240
UNIVERSAL HIRE SERVICE
Serves U Right—Day & Night
$1 First 20 Min. $3 per Hr.

MUMM'S
IS GROWING MORE POPULAR EVERY DAY

MUMM'S
OPEN TO THE PUBLIC AT 8 P.M. EVERY DAY

MUMM'S
SERVE A SWELL FEED FOR $1.50
and
MUMM'S
DANCING PARTNERS ARE FAST ON THEIR FEET

TRY and BEAT MU

Are you tired?
Lassitude is a sure sign of poor health and a certain indication that your system needs building up.
A course of SCOTT'S will quickly strengthen you and promote a quick recovery. Ask for genuine
SCOTT'S EMULSION
THE BEST FOR YOUNG AND OLD.
Used in hospitals and Sanatoria throughout the world.

I. Leibovich
First Class Ladies' and Gentlemen's Tailor and Furrier.
A big variety of materials for made-to-order ladies' suits, costumes, dresses, and gent's suits, overcoats, etc., etc.
Also we have ready made clothes in stock.
All kinds of furs.
Corner Nanking and Kiangse Roads
Entrance 41 Kiangse Road. Phone C. 2317

BACARDI
THE COCKTAIL RUM
AGENTS: GANDE, PRICE, LTD.

OUR CANDIES CHOCOLATES and BON-BONS
are made with pure fruit juices
PURE FOOD VALUES
The Chocolate Shop
36 Nanking Road

MOUTRIE
BABY GRANDS
Superbly made, beautifully finished—of real grand tonal quality
Priced within easy reach of every home and sold on the most iberal terms of graded payments

S. MOUTRIE & Co., Ltd.
37 NANKING ROAD.

Try a Chesterfield and see the difference
You know what you've always wanted a cigarette to do.
Chesterfields do it.
They not only please your taste but they do more—they give such a new and different enjoyment to your smoking that there's only one way to describe it—
They Satisfy
Chesterfield
CIGARETTES
LIGGETT & MYERS TOBACCO CO., U. S. A., Manufacturer

AN INVITATION
To the Ladies of Shanghai
WESTINGHOUSE WAFFLES "TURNOVER" TOAST
We're going to make them for you, all this week. Taste the crisp goodness of waffles or toast made the WESTINGHOUSE ELECTRIC way.
Come in and see the complete line of ELECTRIC HOUSEHOLD APPLIANCES which will be on display. Try them yourself. 10 a.m. to 1 p.m. 3 to 5 p.m.
Everything Electrical
Special Discounts During Demonstration Week
You all know the convenient corner, Nanking Road, corner Honan.
ELECTRIC EQUIPMENT COMPANY
Distributors for
Westinghouse Electric International Company

THE BOSS CAN GET AWAY WITH LOAFING ON THE JOB BY PRETENDING HE IS FIGURING OUT SOMETHING

China Press Sports

THE HORSE-TRADER DIDN'T HAVE AS MANY THINGS TO LIE ABOUT AS THE AUTO-SWAPPER

Shanghai To Have Big New Athletic Field; Will Be Ready By Next Summer

Large Tract In Frenchtown Now Being Leveled And Graded; Foreign-Chinese Organisation Being Formed To Develop Enterprise

Shanghai is going to have a large new athletic field, and what is equally important, an active foreign and Chinese association to direct and control its activities. The new field, which is privately owned, will be built on the large tract of land bounded by Rue Amiral Bayle and Rue Observatoire, in Frenchtown, an easily accessible location. The tract comprises some twenty acres and will be ready for use as soon as grading and leveling operations, already started, can be completed, which will be by next summer.

The new field will be used principally for the development of baseball, Soccer and other sports among the Chinese, although foreigners will have the use of the grounds for important games. Part of the field is to be fenced off, so that admission can be charged to certain baseball, soccer and other games. Any funds thus raised, however, will be utilised by the Association to pay expenses of bringing outside teams here, and to further the work of the field.

All athletic teams will be allowed to use the field free of charge, and the organisation now being perfected, and which will be composed of both Chinese and Foreigners, will devote itself mainly to the development of athletics among the Chinese. Athletic instructors are to be employed to provide free instruction in the various games. Harry Kingman, captain of the Shanghai baseball team, probably will be chosen as head instructor in baseball.

Manager Herby Gallop and Freddy Bills, of the Shanghai Baseball club, are among the prime movers in the new enterprise and they will be members of the organisation that is now being formed to handle the new field.

The real object of the enterprise will be to promote baseball among the Chinese. To this end it is the aim of those who have the work in charge to distribute large numbers of baseballs and baseball equipment free among the Chinese. The field is large enough for four or five baseball diamonds, in addition to tennis courts, soccer fields, a cinder track, outdoor basket ball courts, and so on.

The present baseball club will benefit, as the new field will give the club an opportunity to stage games in the spring before the present recreation field is open to the baseballers, and in the fall, after it is closed on account of the training season.

The new field is in no way connected with the Shanghai Amateur Baseball club, which will continue as a separate organisation. Some of the members of the baseball club, however, are allied with those back of the new project. The names of those in the new organisation will be published as soon as the roster is completed, which will be in the near future.

Manager Gallop of the Baseball team is enthusiastic over the new enterprise, as he believes it will be the means of giving baseball a tremendous impetus in Shanghai, particularly among the Chinese. He thinks that with proper encouragement baseball can be made as popular among the Chinese here as it is in Hawaii and in the Pacific coast cities of America.

Further announcements concerning this new enterprise will be made in the near future.

BARNEY GOOGLE — By Billy De Beck

Hilton A. Belyea

HILTON A. Belyea, of St. John, New Brunswick, Canada, amateur sculling champion of Canada and holder of several other rowing titles.

Tariff Revenue Shows Decrease

(Reuter's Pacific Service)

Peking, Oct. 2.—In spite of the effective five percent import tariff, the net revenue collected by the Chinese Maritime and Native Customs in September showed a decrease of Shanghai Tls. 400,000 as compared with September, 1922.

Eight Seized For Attack On Tsao Kun

(Reuter's Pacific Service)

Peking, Sept. 29.—It is now learned that eight men have been arrested for alleged complicity in the bomb attack committed on Tuesday upon Marshal Tsao Kun at Paotingfu, and they are now under examination at Paotingfu.

RELIC

Decrease Is Seen In Swedish Prices

(Reuter's Service)

Stockholm, August 24.—The Swedish wholesale prices, which since the month of April have shown a slowly receding tendency, have during July declined further, as indicated by the official index prepared by the Board of Trade. The index figure for all articles is two points lower or 162, based on the average prices for 1913 (100). Lower prices of both raw materials and manufactured goods have contributed to this end. The lowering during July has been due to an evenly distributed decline over a great number of commodities. The strongest decline has been for lime cement, brick, glassware, and chemical goods. The only group which has advanced is woodgoods whose index figure ever since November last year has advanced steadily, the last month by not less than four points.

Allied Generals To Quit Stamboul

(Reuter's Service)

Constantinople, Oct. 2.—The Allied Generals and the Military Governor of Constantinople have signed a protocol for the evacuation of Constantinople which is now practically completed. The evacuation passed off without unpleasant incident. The Generals will depart today.

STADIUM BOXING CLUB

Friday, October 5th, at 9.15

FINAL 12 Rounds

Faustino de Dios (116 lbs.) of Manila vs Kid Carletos (116 lbs.) of Shanghai

SEMI-FINAL 8 Rounds

Charlie Tredwell (120 lbs.) vs Kid Dimple (120 lbs.)

Three good preliminaries

Curtain raiser

Kid Willie (98 lbs.) vs Kid Manila (98 lbs.)

ADMISSION: Ringside $10: Back Chairs $5.: Bleachers $3.

Booking at Moutrie's

LAST INTERPORT TENNIS MATCH SET FOR TODAY

Omar Rumjahn To Play W. Okeda; Trophy To Be Presented

The Interport Tennis series will be concluded this afternoon, with a singles match between Omar Rumjahn and W. Okeda. An unofficial doubles match will be played at the same time between Messrs. H. and S. A. Rumjahn and Messrs. J. Elmore and W. Lockwell.

At four o'clock a photograph of the players will be taken and afterwards the whole party will adjourn to the pavilion for tea, where Mr. Taggart will present a trophy to Sir Skinner Turner, who will accept it on behalf of the winning team.

Doubles Finals To Be Played Friday

The finals of the Shanghai Doubles championship will be played on Friday afternoon, beginning at 3:30 o'clock. The finalists are Messrs. H. Toussaint and R. Canavarro and Messrs Whitamore and Starton. There will be no admission charge to these games.

GOLF CLASSES

In future Club Competitions "A" Class will consist of Handicap of 17 and Under.

"B." Class will consist of Handicap over 17.

INSPECTS RELICS

(Reuter's Pacific Service)

Peking, Sept. 29.—General Chang Fu-lai, Tuchun of Hunan, has reported to the Government of the arrival of its delegate, Mr. Chiu, at Kaifeng, where he is now inspecting the relics of the Chow Dynasty recently unearthed there.

Diphtheria—How It May Be Avoided

Diphtheria is usually contracted when the child has a cold. The cold prepares the child's system for the reception and development of the diphtheria germs. When there are cases of diphtheria in the neighborhood children that have colds should be kept at home and off the street until recovered. Give them Chamberlain's Cough Remedy and they will not have to remain at home long. It also cleans out the culture beds which form in a child's throat when it has a cold, and minimizes the risk of contracting infectious diseases. For sale Everywhere.

BECKETT LASTS ONLY 15 SECONDS WITH CARPENTIER

Georges Floors British Champion With Rights To Jaw

(Reuter's Service)

London, October 1.—Carpentier knocked out Beckett in the first round.

The contest took place at Olympia. There were 16,000 spectators.

Both the boxers received tremendous ovations on entering the ring. Beckett came in in his usual crouching attitude. Carpentier immediately led with a left to his opponent's face, and then flashed his right to the jaw, flooring Beckett for a count of six after the fight had lasted four seconds. Beckett rose dazed, and Carpentier instantly sent another lightning right to the chin. Beckett fell and was counted out, but the towel was thrown in before the count ended. The fight lasted 15 seconds.

There was a scene of tremendous excitement at the conclusion of the bout, the crowd swarming round the ring and loudly applauding the victor, who received the congratulations smilingly.

Call West 189 Ford Hire Service

XS THE XS
Motor Car Insurance Policy
Send for prospectus
C. E. SPARKE INSURANCE OFFICE 44 Kiangse Road.
Agents:—Excess Insurance Co., Ltd.
Whose Assets exceed £2,000,000

BACARDI
THE COCKTAIL RUM
AGENTS: GANDEY, PRICE & CO.

Fei Lung Garage
Phone W. 933
F.1787-89 Bubbling Well Rd.
WE SELL
TEXACO MOTOR OILS

JUST RECEIVED
Fresh consignment of
FOOTBALLS, size 1 to 7
BASKETBALLS
PUNCHING BALLS
BADMINTON SETS
(ALL GUARANTEED)
Special discount to Schools and Clubs. Special prices to wholesale dealers
Agents required in all big towns of China (Liberal Commission)
ROSE & CO., LTD.
Phone North 1276 478 Chapoo Road, Shanghai
(JUST NEAR CHAPOO BRIDGE)

PALL MALL
PLAIN AND CORK TIPPED
INTRODUCING TO CHINA
THE NEW CONTAINER
100 CIGARETTES MEX. $4.00
ON SALE AT ALL
LEADING TOBACCONISTS
THEY ARE GOOD TASTE
This advertisement is issued by the British American Tobacco Co. (China) Ltd.

BAD ICE CREAM BRINGS FINE AND LOSS OF LICENSE

For selling ice cream found on analysis to be unfit for human consumption, Leon Winikoff, Russian shopkeeper at 7 Broadway, was fined $25 in the Mixed Court yesterday and the Court recommented that his license be cancelled.

Sanitary Inspector Veit prosecuted the case and stated to the Court that he had taken samples of the ice cream on five different occasions, on each occasion finding the product unfit. Dr. Hill, he said had previously intended having the man's license revoked, but the accused had pleaded to be allowed to continue his business and promised to pay particular attention to the manufacture of his ice cream.

The accused pleaded in his defense that he had asked the Health Department to send a man to show him how to make the cream satisfactorily.

Quake In Formosa; Casualties Feared

(Reuter's Pacific Service)

Osaka, Oct. 2—Taito, on the east coast of Formosa, experienced a number of earthquake shocks on September 29, of which two at 1.40 and at 2.40 p.m. caused considerable damage to houses and walls. Casualties are feared, according to press reports.

Diplomats Draft New Lincheng Note

(Eastern News Agency)

Peking, Oct. 2.—The second note regarding the Lincheng outrage is now being drafted by the drafting committee of the Diplomatic Corps and is expected to be forwarded to the Waichiaopu after being approved by the next meeting of the Corps, which is to be held before long. It is understood that the substance of the second note is the same as is set forth in the first note, in the form of contradiction against China's reply.

Russian Woman Sues Garage For Tls. 7,500

(Continued from Page 1)

had improperly directed her coolie to cross from the left hand to the right hand side of the road in front of the motor car and that she had given no signal which would have warned the chauffeur of her intentions.

The husband of the woman was the first witness called and gave evidence along the lines of the plaintiff's allegations. He was riding in another rickshaw behind his wife at the time, he said, and his rickshaw narrowly escaped being overturned also. The motor car horn had not sounded, he said, and despite the fact that it had been raining and the road was slippery the car was going at what he considered an improper speed.

He testified that three doctors had attended his wife and although the accident occurred three months or more ago she still complained of headaches, dizziness and suffered other ill effects.

His wife, he said, was a seamstress earning $55 a month, and he taught English and Russian receiving $23 a month and his food from the Cadet School. Mrs. Bialokoz sued as a pauper.

LEGAL TILT

The husband then said that an action had been brought against the chauffeur in the French Mixed Court, but Mr. Macleod objected to the introduction of evidence from another court. Mr. Husar submitted that if the French Court had found the chauffeur guilty of negligence it would be evidence, but Mr. Macleod contended that any decision would have no effect in the British court. Mr. Husar said he did not argue that the French Mixed Court judgment was conclusive but he did contend that it was prima facie evidence of the conclusiveness of the negligence of the defendants. The point was taken under consideration by the Chief Judge.

Cross-examined by Mr. Macleod the husband denied that the hoods of the rickshas were up and also denied Mr. Macleod's statement that his wife had not been unconscious at all. She had been unconscious an hour and a half, he said.

DOCTORS TESTIFY

Dr. Kusnetzoff, a Russian doctor, was next called, and testified that he had examined the woman at his office on the second day after the accident. At that time, he said, he had found no internal injuries, but had found many cuts, bruises, and swellings all down the left side of her body. He thought the nervous system might have been effected and, so called Dr. Bary into consultation. Later he discovered that she had suffered serious internal injuries.

The next witness was Dr. Blabine, a French doctor attached to the French Municipal Council, indorsed Dr. Kusnetzoff's testimony and added that she had consulted him previous to the accident concerning whether or not she would have a child. At that time, he said, she was alright, but that she was now suffering from internal injuries and a seriously shocked nervous system.

AFTERNOON

Dr. A. C. Bary was the first witness at the afternoon session. He had examined the plaintiff three days after the accident and had discovered that she had numerous injuries which he described in detail. In addition, he said, her nervous system had been serious effected, and that she suffered a great deal from forgetfulness now.

Mr. Macleod objected to Dr. Bary's evidence on some points and the doctor was only allowed to testify that she had complained of forgetfulness. She was now suffering from chromatic neurosis.

In answer to Mr. Husar, Dr. Bary said the disease was progressive and she was likely to suffer from it for some time to come. The woman's capacity for work would be reduced 60 or 70 percent for several years, he said.

In cross-examination Mr. Macleod and Dr. Bary engaged in a lengthy argument concerning the original cause of loss of memory and its effect. Dr. Bary contended that loss of memory could be caused by blows not on the head and said that he had taken a gloomy view of her case because of his experience in similar cases.

Michael Nikiloff, 478 Avenue Joffre, testified that Mrs. Bialokoz had been unconcious for about an hour and a half. During that time, he said, her arms were hanging down, her eyes were closed, and she never spoke.

KEEPING YOUNG AND FRESH

is largely a matter of functional regularity. Pinkettes — taken when needed — ensure liver and intestinal activity, banish sick headache and bilious attacks, aid digestion, clear the skin, purify the breath. Of chemists, or post free 60 cents the vial, from Dr. Williams' Medicine Co., 60 Kiangse Road Shanghai.

PINKETTES

Pinkettes Keep You Well.

VICTORIA THEATRE

Tonight Tonight

At 9.15 p.m.

WILLIAM FOX

Presents

TOM MIX

in

"After Your Own Heart"

There's no need of telling who is Tom Mix and what he does.

In "After Your Own Heart" he mounts a cow, a horse and uses an air plane to fight a band of outlaws, and in a high powered car dashes thro the building knocking down the walls.

Showing To-night and up to Oct 7th

at the

Victoria Theatre

"PRESIDENT HARDING'S FUNERAL"

H. S. Hongsberg & Co., Inc.
Phone W 1234,
40, Bubbling Well Road
WE SELL
TEXACO MOTOR OILS

TAXI PHONE WEST 189
FORD HIRE SERVICE
$3 per hr. $1.00 per 20 min.
77 ROUTE VALLON

PONGEE SILKS
LACES
HAIR-NETS

'WHOLESALE ONLY'

Buy your Requirements
Direct from the
Manufacturers

THE CHINA MERCHANTS
PONGEE ASS'N

Chefoo, N. China
Shanghai Office:
No. 10 Rue de Consulat

MAVIS

MAVIS
VANISHING
CREAM

MAVIS VANISHING CREAM

An incomparable product of Vivaudou's skill. Soothing and emollient, but without the slightest trace of grease. Pat it on the skin always before going out. It protects the skin from dust and impurities, from tan and windburn, and preserves the youthful delicacy of the skin. Always use before powdering

ASK YOUR DEALER FOR MAVIS

PARIS VIVAUDOU NEW YORK

APOLLO THEATRE

Commencing Next Sunday
at 5.30 p.m.

LLOYD'S

Laughter Blast!

See

"SAFETY LAST"

TWO SHOWS DAILY
at 5.30 and 9.15 p.m.
Booking at Robinson's

GALA OPENING

Thursday, October 4th.

NEW MAXIM'S CAFE

57-59 Ave. Edward VII

New Methods, New Management

FEATURING

TOOTHSOME TASTY FOOD
AT SANE, SENSIBLE PRICES.
MIRTHFUL MUSIC TO MAKE
YOU MERRY

DISTINCTLY DIFFERENT DINNER
DANCES, DELUXE

NIGHTLY AT EIGHT

RESERVATIONS PHONE C. 1001
"NO PARTNERS FURNISHED"

NO COVER CHARGE

THE IDEAL
DRINK IN
SUMMER

HENNESSY
and
SODA

NEW NAVY 'Y' IS MECCA FOR SAILORS IN PORT

Extensive Program Of Events Arranged For Navy Men This Week

The Navy Y. M. C. A. has entertained thousands of sailors since the arrival of the ships of the U. S. Asiatic Fleet; the attendance at the building averaging about a thousand a day. Several hundred sailors sleep at the Navy "Y" nightly. At one o'clock in the afternoon when the sailors on shore leave arrive at the Navy "Y" they beseige the clerks in their demand for rooms for the night.

Every day many sailors are sent, in charge of officers, to the swimming tank to try out their ability to swim and those who cannot are put in charge of the physical director, Mr. Hazard, to be taught to swim.

Sunday was an especially active day at the Navy "Y." At the Community Church service held in the gymnasium there were many sailors in attendance and at seven there was a Su-kiyaki feed for 150 sailors, 20 American ladies preparing and serving the food. Following this was a song service at which Chaplain T. P. Riddle of the Huron delivered a forceful sermon.

The Navy "Y" is headquarters for the fleet patrol. It is very interesting to see the men of the day's patrol lined up in the lobby to receive their instructions from the officer in charge before they are sent out to their stations on the streets. It is a cosmopolitan club, for here are seen English and French sailors mingling with the Americans. The sailor's wants are pretty well filled here. He has his place for reading, writing and visiting; recreation in billiards and other games; barber shop, free checking counter, swimming pool, shower baths and food and lodging.

The program of entertainment for this week is: Tuesday night—Edith Clayton in the film "The Homebreaker;" Wednesday night—candy pull and singing; Thursday—movie, "Crooked Straight," with Charles Ray; Friday night—a dance for the whole fleet with music by the Huron Band, and on Saturday night a movie, Dustin Farnam in "North of '53'".

U. S. warships have been arriving daily. Those now in port are the U. S. ships: Huron, Black Hawk, Preble, Noa, Pruitt, Stewart, William B. Preston, Tracy, Smith Thompson, Barker, John D. Edwards, Whipple, Rizal, Isabel, Monocacy, Quiros and the transport Pecos. In all seventeen ships, with a personnel of 3,000 officers and men.

The 43rd. Destroyer Division, now at Hankow, will arrive in Shanghai on the 5th.

Japanese Relief Fund Committee

The following is a list of contributors to the Japanese Earthquake Sufferers Relief Fund Committee:

The list of comtributions folows.

	Mex.
Previously acknowledged	$179,749.06
The North China Daily News	698.01
J. Randall Norton, Esq.	15.00
John Tulloch, Esq.	5.00
Mrs. John Tulloch	5.00
K. Church Wong, Esq	10.00
Messrs. Sulzer Rudalph and Co.	300.00
The North China Daily News	145.00
H. C. E. Fortees, Esq.	0.50
S. C. E. Esq.	0.50
Mrs. Baude	20.00
Members of S'hai Rifle Association	159.00
Grace Baptist Chinese Church	19.30
75 percent of Flyçsan Sale	58.13
F. Y. Ccajice, Esq. Co.	80.00
F. R. Dastoon and Co.	30.00
J. C. Chinai and Co.	51.00
A. C. Patel and Co.	30.00
J. Pocha and Co.	15.00
Umrigar Bros. Co.	35.00
F. J. B. Esq.	15.00
Messrs. Bejonjee and Co.	21.00
Mrs. P. J. Petigura	100.00
Mrs. P. N. Karanji	10.00
H. R. Mistry and Co.	15.00
Mr. J. D. Edul Beharm	10.00
Nobbie, Esq.	4.00
Mrs. Macokff, Esq.	2.00
The North China Daily News	25.00
The North China Daily News	260.00
Harlarely, Esq.	3.00
Harsar, Esq.	2.00
Karming, Esq.	1.00
Fomay, Esq.	1.00
Mr. W. W. Piposien, Esq.	50.00
BY THE CHINESE	Mex.
General Lu Yung-hsiang, Military Governor for Rehabilitation of Chekiang	$10,000.00
and Mr. Chang Tsai-yang, Civil Governor of Chekiang	10,000.00
The Staff of The 4th Division of Army garrisoned at Hanchow	5,000.00
Other contributors	1,369.29
BY THE JAPANESE	
The S'hai J. V. C.	253.00
K. Kojima, Esq.	300.00
The Yamato Cinema Theater	280.00
Mrs. T. Nakazawa	150.00
The Buso Kwai	200.00
The Japanese Residents at Wenchow	185.00
M. Amano. Esq.	300.00
The Gold Bar Association	300.00
The Gold Bar Office	200.00
Other Contributions	1,496.28
Total. ....Mex.	$ 32,123.72
Gross Total: ..Mex.	$211,862.77
	Tls.
Previously acknowledged	39,917.00
The North China Daily News.	100.00
A. O. Tutseubugebears, Esq.	50.00
Dr. E. D. Jackson	100.00
H. G. Simms, Esq.	250.00
The S'hai Parsee Cemetry Found	105.00
Cawagee Pallagee and Co.	75.00
Lalacaca and Co.	30.00
Mr. N. Gobbai and B. N. Karanjia	101.00
P. B. Shroff, Esq.	5.00
A. Love of Hyumanity	5.00
Anon, Esq.	10.00
R. J. Robert Esq.	10.00
John Prentice, Esq.	1,000.00
Total. .....Tls.	1,841.00
Gross Total: .....Tls.	41,758.00
Previously acknowledged	Y55,624.00
A. Browne, Esq.	6.80
Mrs. Terner,	10.00
The S'hai Cotton Spinning & Weaving Co.	5,000.00
S. Matsumoto, Esq.	1,000.00
Other Contributions	227.00
Total. .....Y.	6,233.80
Gross Total: .....Y.	61,857.80
	Tls.
Expenditure incurred: to cover the order of 40,000 pieces of Cotton Blanket.	52,136.57
Expenditure incurred: to cover the expenditure of 3,000 pieces of comfort bags for the present to the Chinese returned refugees.	$1,930.94

The valuable contributions were made to the under-signed as follows; which were duly acknowledged with thanks.

25 c-s Brandy, Messrs, Caldbeck, MacGregor & Co., Ltd.
10,000 bags of Wheat Flour, General Chi Hsieh-yuan, Tachun of Kiangsu.
and
Mr. Han Kuo-chun, Civil Governor of Kiangsu,

Owing to the pressure of business, we were obliged to make an untimely acknowledgement, for which delay we sincerely appologise.

The Japanese Earthquake Sufferers Relief Fund Committee.

An Aid to Digestion

When you have a fullness and weight in the stomach after eating you may know that you have eaten too much, and should take one of Chamberlain's Tablets to aid your digestion. For sale Everywhere.

Quorum In House; Pact Is Ratified

(Reuter's Pacific Service)

Peking, Sept. 28.—The House of Representative today got a quorum.

They ratified the Sino-Swedish Commercial Treaty.

They also discussed the Gold Franc Question and decided to refer it to the Committee of the Whole House for investigation.

St. George's Garage
Phone W. 3533
Cor. Bubb. Well & Ave. Haig
WE SELL
TEXACO MOTOR OILS

MUMM'S
DOLLAR A DANCE
MORE POPULAR
EVERY DAY

Olympic Theatre

Sunday, October 7th at 9.15 p.m.
COME TO SEE
A GRAND CONCERT-BALLET
Extraordinary Programme
Beautiful Songs!
Original Costumes!
Various Dances!
Solo, Duets, Trio, Quartet.
Performed by 10 well known Shanghai Artists
Admission $2.00 & $1.00

EMPIRE Theatre
WEEK PROGRAMME
October 1st to 7th
On Monday to Thurday, October 1st to 4th
At 7.15 and 9.15 p.m.
"The Shadows of Lanterns"
An Epic of life. A drama of Chinese life with thundering climaxes, beauty and splendour with an exceptional cast.
Powerful!
Most Impressive!
Superb!

Showing at the
Olympic Theatre
Tonight at 9.15 p.m.
Richard Barthelmess
and
MADGE KENNEDY
in

"Nearly Married"
A Real Comedy Feature
After yiu've seen this picture you'll never be able to think of it without a hearty laugh.
Funny, Snappy, Youthful and Surprising. See for Yourself.
Showing Tonight and up to October 7th
At The OLYMPIC THEATRE
"President Harding's Funeral"

Thé Dansants Daily
(Except Sunday)

At FIVE
Astor House Grill
Admission: One Dollar including Tea
Astor House Hotel
Reservations North 200

Coming! *Coming!*

POLA NEGRI
IN
"MAD LOVE"

APOLLO THEATRE
To-night at 9.15 p.m.
What happens when a blonde American beauty upsets a Sultan's harem?
Who falls for whom when a chic city flapper invades a sleepy country town in search of love and adventure?
You'll be surprised—when you see this sparkling drama of thrills and romance.
Come and give your eyes a treat!
SEE

BOOKING AT ROBINSON'S
Thursday Till Saturday
HOT GIBSON
IN A ROARING COMEDY THRILLER OF ROLLICKING ACTION ON LAND AND SEA.
A LAUGHING HIT!
SIX PARTS **"OUT OF LUCK"** SIX PARTS

EVERY NIGHT 9.15 **CARLTON THEATRE** PHONE WEST 3641
ALL THIS WEEK DAILY Matinees 3 p.m.
The Most Stupendous of all Photoplay Spectacles

ALL SEATS RESERVED
BOOK SEATS NOW FOR ANY PERFORMANCE
PRICES Evenings, $1.00 $1.50 $2.00
Box and Loge Seats $2.50
Matinees, Adults $1.00, $1.50 Children $0.60, $1.00

BACARDI
THE COCKTAIL RUM
AGENTS: GANDE, PRICE, LTD.

TWO LAST FAREWELL CONCERTS
by
JASCHA HEIFETZ
At The TOWN HALL
On Monday Oct. 22nd and Wednesday Oct. 24th.
PROGRAMME.

1st Concert.
1. First Sonata Saint—Saens. Allegro Agitato—Adagio. Allegretto Moderato — Allegro Molto. (For piano and Violin).
2. Chaconne. J. S. Bach. (For Violin alone).
3. a. Air on G. String J. S. Bach. b. Hungarian Dance. Brahms—Joackim. c. Caprice XII d. Caprice XX. Paganini.
4. a. Nocturne E flat major Chopin. b. Introduction and Tarantelle Sarasate.

2nd Concert.
1. Symphonie Espagnole Eduord Salo. Allegro non troppo. Andante. Allegro.
2. a. Larghetto Handel. b. Vivace. Haydn. c. Slavonic Dance E minor Dvorak. d. Rondo. Mozart.
3. a. Un poco triste Jos. Suck. b. Capricieuse. Elgar. c. Berceuse Paul Juon. d. Valse. Godowsky. e. Aus der Heunat. Smetana.
4. Zigeunerwiesen. Sarasate.

Mr. Isidor Achron—At the piano.
Booking at Moutrie's, from Octo ber 3rd.

LYCEUM THEATRE
9.15 Commencing Tuesday, Oct. 9th 9.15
BANDMAN'S EASTERN CIRCUIT LTD.
presents the
FORBES RUSSELL COMEDY COMPANY
with
MISS NIQUA LEWIS
and a full West End Company in the latest London comedy successes

Niqua Lewis	Beresford Lovett
Enid Sass	Guy Buckley
Muriel Du Pre	Norman Thompson
Billie Sinclair	Groves Raines
Constance Medwyn	Frederick Burtwell
Helen Cosse	Forbes Russell

TUES. & WED. Oct. 9th & 10th 9.15 at 9.15 — The successful comedy still running in London **BLUEBEARD'S 8th WIFE** From the French of Alfred Savoir by Arthur Wimper's
THURS. & FRI. Oct. 11th & 12th 9.15 at 9.15 — The Great success now running at the Comedy Theatre London **SECRETS** By Rudolf Besoir and May Edginton
SATURDAY Oct. 13th 9.15 at 9.15 — The great Savoy Theatre success **PADDY THE NEXT BEST THING** Niqua Lewis as Paddy
Prices $4. 3. 2 & $1.50 PLANS AT MOUTRIE'S

ALL THIS WEEK OCTOBER 1st TO OCTOBER 7th
ISIS THEATRE
At 7 and 9:15 p.m. with MATINEES SAT. and SUN.
A SMASHING PICTURE WITH INTENSE HUMAN APPEAL THE SENSATION OF 1923
B.P.Schulberg presents "THE HERO" A Gasnier Production
A PICTURIZATION OF GILBERT EMERY'S CELEBRATED PLAY
WITH GASTON GLASS, BARBARA LA MARR, JOHN SAINPOLIS, DAVID BUTLER, DORIS PAWN, FRANKIE LEE
It's a Preferred Picture

A brilliant portrayal of true Heroism and Valor. The story sparkles with humor and daring and abounds in intensely interesting dramatic situations.
Box Seat $1.50, Dress Circle $1, Stall 60 cts.

Chinese and Foreign Banking Announcements

Chartered Bank of India Australia and China

Incorporated in England by Royal Charter 1853

Capital £3,000,000
Reserve Fund £3,300,000
Reserve Liabilities £3,000,000

Head Office,
38 Bishopsgate London, E. C.
Shanghai Branch: 18 The Bund

Court of Directors
Sir Montagu Cornish Turner Chairman.
T. Cuthbertson, Esq.,
Sir Alfred Dent, K.C.M.G,
Sir William Henry Neville Goschen, K.B.E.
The Rt. Hon. Lord George Hamilton, G.C.S.I.
The Right Honourable Sir John Newell Jordan, G.C.M.G., G.C. I.E., K.C.B.
W. Foot Mitchell, Esq. M.P.
James Maxwell Grant Prophit, Esq.
Lewis Alexander Wallace Esq.
Colin Frederick Campbell, Esq.

Bankers:
The Bank of England.
The London Joint City and Midland Bank Limited.
Westminster Bank, Ltd.
The National Provincial and Union Bank of England, Limited.
The Nation Bank of Scotland, Limited.

Agencies and Branches:

Alor Star (Kedah)	Haiphong	Peking
	Hongkong	Penang
Amritsar	Hoilo	Puket
Bangkok	Ipoh	Rangoon
Batavia	Karachi	Saigon
Bombay	Klang	Samarang
Calcutta	Kobe	Seremban
Canton	Kuala-Lumpur	Shanghai
Cawnpore		Singapore
Cebu	Madras	Sourabaya
Colombo	Manila	Taiping
Delhi	Medan	Tavoy
	New York	Tientsin
Hankow	Zamboanga	Yokohama

Drafts granted on the above Agencies and Branches and also on the principal Commercial Cities throughout the world. Bills of Exchange bought and received for collection. Travellers' Letters of Credit issued and every description of Banking business undertaken.

C. J. SCOTT,
Manager

Banque Belge Pour L'Etranger S. A.

(Affiliated to the Societe Generale de Belgique.)

Frs.
Capital (subscribed) ... 100,000,000
Capital (paid up) 75,000,000
Reserves 21,852,280

Head office: Brussels
Branches and Agencies at:
LONDON, MANCHESTER, PARIS, NEW YORK, BUCHAREST, BRAILA, COLOGNE, CAIRO, ALEXANDRIA, PEKING, SHANGHAI, TIENTSIN, HANKOW.

Allied Banks:
BANCO DE CARTAGENA, MADRID, with Branches in SPAIN and MOROCCO
WIENER BANK-VEREIN, VIENNA, with Branches in AUSTRIA, HUNGARIA, ITALY (TYROL), YUGOSLAVIA, POLAND and RUMANIA
ALLGEMEINER BOEHMISCHER BANK-VEREIN, PRAGUE, with Branches in CZECHO-SLOVAKIA
BANQUE FRANCO-BELGE DE BULGARIE S. A., SOFIA.
LANDESBANK FUER BOSNIEN UND HERCEGOVINA, SERAJEVO, with Branches in YUGOSLAVIA.

Correspondents in all parts of the world.
Every description of banking business transacted.

A. DONNAY
Manager.

行銀業實江浙
The Chekiang Industrial Bank Ltd.

Established 1908
(Member of the Shanghai Bankers' Association)

Capital $2,000,000.00
Reserve Fund $420,000.00

Head Office: 14 Hankow Road Shanghai.
Branches: Hankow and Hangchow
Domestic Agencies:
In the principal cities throughout China.
Foreign Correspondents:
London, Paris, Rotterdam, New York, Chicago, San Francisco Hamburg, Berlin, Tokyo, Kobe Yokohama, Osaka, Hakodate, Seoul Fusan and Hongkong.
Banking Department, Foreign Department and Savings Department
LI MING,
General Manager
Tel. C. 7120, Manager's Office,
C. 7121 to 7124, General Office
Cable Address:
"CHINGUBANK" Shanghai.

Hongkong & Shanghai Banking Corporation

Authorised Capital ... $50,000,000
Paid-up Capital $20,000,000

Reserve Funds:—
Sterling £4,500,000
Silver $24,500,000

Reserve Liability of Proprietors $20,000,000

Head Office: HONGKONG.
Court of Directors:
Hon. Mr. A. O. Lang, Chairman.
D. G. M. Bernard, Esq. Deputy Chairman.
A. H. Compton, Esq.
G. M. Dodwell, Esq.
G. T. M. Edkins, Esq.
W. L. Pattenden Esq.
J. A. Plummer Esq.
W. P. White, Esq.

CHIEF MANAGER:
Hongkong:
Hon. Mr. A. G. STEPHEN.

Branches and Agencies:

Amoy	Harbin	Peking
Bangkok	Iloilo	Penang
Batavia	Ipoh	Rangoon
Bombay	Johore	Saigon
Calcutta	Kobe	S. Francisco
Canton	Kuala-Lumpur	Shanghai
Chefoo		Singapore
Colombo	London	Sourabaya
Dairen	Lyons	Sungei-Patani
Foochow	Malacca	Tientsin
Haiphong	Manila	Tsingtao
Hamburg	Nagasaki	Vladivostock
Hankow	New York	Yokohama

London Bankers:
The Westminster Bank, Ltd.

Shanghai Branch: 12 The Bund
Sub-Agency: 9 Broadway.

Interest allowed on Current Accounts and on Fixed Deposits according to arrangement.
Local Bills Discounted.
Credits granted on approved Securities and every description of Banking and Exchange business transacted.
Drafts granted on London and the chief commercial places in Europe, India, Australia, Africa China, Japan and America

G. H. STITT.
Manager.

Russo-Asiatic Bank

Roubles.
Capital (fully-paid) 55,000,000
Reserve Fund 26,960,000
Capital Contributed by the Chinese Government .... Kup. Tls. 3,500,000
Reserve Fund 1,750,000

Head Office:
Paris, 9 Rue Boudreau
London Office:
64 Old Broad Street, E. C. 2.

Bankers:
London: Messrs. Glyn, Mills, Currie and Co.
Societe Generale pour favoriser le developpement du Commerce et de l'Industrie en France.
Paris: Societe Generale pour Favoriser le Developpement du Commerce et de l'Industrie en France.
Banque de Paris et des Pays-Bas.
Lyons: Societe Generale pour Favoriser le Development du Commerce et de l'Industrie en France.
Milan: Credito Italiano
Rome: Banco di Roma.
New York: Irving Bank—Columbia Trust Company.
San Francisco: The Crocker National Bank of San Francisco.

BRANCHES IN ASIA

Changchun	Harbin	Shanghai
Chefoo	Hongkong	Peking
Dairen	Manchouli	Tientsin
Hailar	Kashgar	Yokohama
Hankow	Newchwang	Urumtchi

SHANGHAI BRANCH
Interest allowed on Current Accounts and Fixed Deposits in Taels and Dollars. Terms on application. Local Bills discounted.
Foreign Exchange on the principal cities of the world bought and sold.
SAFE DEPOSIT BOXES.
L. Jezierski.
P. Petithuguenin.
Ch. Bleuler.
Managers for Branches in Asia.

Bank of Communications

(Specially authorised and made a National Bank by Presidential Mandates of April 7th, 1914 and October 31st, 1915)
Capital: Dollars 20,000,000.00
President: Hon. Mr. Chang Chien,
Vice-President: Mr. Chien Yung Ming.
HEAD OFFICE: PEKING
Branches and Agencies in Domestic Cities and Foreign Countries.
Every description of Banking and Exchange business transacted. Interest allowed on Current Accounts and Fixed Deposits according to arrangement. Credit granted on approved securities. Special Facilities for Transfers to all parts of China.
SHANGHAI BRANCH:
14 The Bund
Shen Chu Hsu, Manager,
T. D. Woo, Sub-Manager,
S. T. Huang, Sub-Manager,
S. Y. Yuen, Sub-Manager.

Hongkong & Shanghai Banking Corporation

Savings Bank Office:
12 The Bund and 9 Broadway.

Deposits of not less than $1.00 will be received.
Not more than $200 will be received during one month from any single Depositor.
Interest at the rate of 3½ % per annum will be allowed upon the monthly minimum balance.
The maximum balance on which interest will be allowed is $5,000.00.
Deposits may be withdrawn on Demand. Accounts will be kept either in Dollars or Taels, Local Currency, at the option of the Depositor.
Depositors will be presented with Pass Books, in which all transaction will be entered. Pass Books must be presented when paying in or withdrawing money.
OFFICE HOURS. 10 a.m. to 3 p.m. Saturdays, 10 a.m. to noon.

The Bank Of Canton, Ltd.

Incorporated 1912.
Capital Authorised ..£1,200,000-0-0
Capital Paid-up £1,066,520-0-0
Reserve Fund H. K. $800,000.00

HEAD OFFICE:
No. 6 Des Voeux Road Central, Hongkong.

OFFICES:
Shanghai, New York, Canton and Bangkok.

SHANGHAI OFFICE:
No. 1 and 2 Ningpo Road.

AGENCIES:

Honolulu	San Francisco	Kobe
London	Sourabaya	Batavia
Manila	Singapore	Canada
Yokohama	Samarang	etc.

Interest allowed on Current Accounts and Fixed Deposits according to arrangement.
Every description of Banking and Exchange business transacted.
SAVINGS DEPARTMENT.
We shall open our Savings Department beginning on February 21st, 1923. Favorable terms given. Savings deposits are cordially invited.

WONG WEN KUANG,
Manager.

The Exchange Bank of China

SHANGHAI BRANCH.
5 FOOCHOW ROAD.

Telephone: C. 1941. C. 1946. C. 5651.
Telegraphic Address: "Knabex"

Capital .... Yen 10,000,000

Head office .... Peking. Registered in the Ministry of Finance.

General Banking Business of Every Description transacted.
Foreign and Domestic Exchange Business a specialty. We issue Demand Drafts, T.T. Letters of Credit, Buying and Selling Specie, etc. etc.
Foreign and Domestic Commercial Papers and Bills discounted.
Loans and Advances made on approved Securities.
Interest allowed on current accounts and fixed deposits according to arrangement.

Foreign Agencies at Tokio, Yokohama, Kobe, Osaka, Nagasaki, Moji, Singapore, Bombay, London, New York.
Domestic Agencies at Tientsin, Hankow, Kiukiang, Tsingtau, Dairen, Changchun, Mukden Soochow, Amoy, Swatow, Hongkong, Canton.
Y. KATADA, Manager.
N. F. CHANG, Sub-Manager.

Banque De L'Indo-Chine

Subscribed Capital 72,000,000.00
Paid-up Capital 68,400,000.00
Reserve Fund ..(1-6-20) ... 69,500,000.00

Head Office:
No. 36 Boulevard Haussmann, Paris.

Branches and Agencies:

Saigon	Hanoi	Tourane
Haiphong	Hankow	Tientsin
Peking	Canton	Mengtsz
Hongkong	Pondichery	Bangkok
Singapore	Shanghai	Noumea
Papeete	Djibouti	Yunnanfu
Pnom-Penh	Battambang	

London Bankers:
The National Provincial and Union Bank of England, Ltd.
Comptoir National d'Escompte de Paris—Credit Lyonnais.

The Shanghai Agency undertakes all Banking and Exchange operations; grants credits on goods and approved securities; opens current and fixed deposit accounts in taels and francs according to arrangement.

L. ARDAIN,
Manager.

International Banking Corporation

Capital paid up ....U.S. $5,000,000
Surplus and Undivided Profits ...... U.S. $10,504,980
Owned by the National City Bank of New York.

HEAD OFFICE:
60 WALL STREET, NEW YORK
LONDON OFFICE:
36 BISHOPSGATE, E.C.

BRANCHES

Barcelona	Madrid
Batavia	Manila
Bombay	Panama
Calcutta	Peking
Canton	Rangoon
Cebu	San Francisco
Colon	Santo Domingo
Dairen	Shanghai
Hankow	Singapore
Harbin	Soerabaya
Hongkong	Tientsin
Kobe	Tokio
Lyons	Yokohama

Commercial and Travellers' Letters of Credit, Bills of Exchange and Cable Transfers bought and sold. Current accounts and Savings Bank accounts opened and Fixed Deposits in local and foreign currencies taken at rates that may be ascertained on application to the Bank.
We are also able to offer our Customers the services of the Branches of the National City Bank of New York in the principal countries of South America and in the West Indies.

N. S. MARSHALL, Manager.
1A Kiukiang Road, Shanghai.

The Bank of China

(Specially authorised by Presidential Mandate of 15th April, 1915)

Authorised Capital $60,000,000.00
Paid-up Capital $19,760,100.00
Reserve Fund $ 6,033,345.41

Head Office: Peking.
Branches and Agencies:

Peking	Taiyuan	Shanghai
Tientsin	Kaifeng	Hankow
Chanchun	Wuhu	Ichang
Antung	Anking	Changsha
Dalny	Hangchow	Nanchang
Moukden	Ningpo	Kiukiang
Newchwang	Nanking	Foochow
Harbin	Chinkiang	Amoy
Kirin	Hsuchow	Canton
Tsinan	Soochow	Hongkong
Chefoo	Wusieh	Swatow
Tsingtao	Yangchow	Chungking
etc.,	etc.,	etc.

Foreign Correspondents:
London, Paris, Berlin, New York, San Francisco, Tokio, Osaka and Yokohama.

SHANGHAI BRANCH
22 The Bund
Loans granted on approved Securities. Local Bills discounted. Interest allowed on Current Accounts and Fixed Deposits in Taels or Dollars according to arrangement.

SUNG HAN-CHANG,
Manager.

Nederlandsche Handel Maatschappy

(Netherlands Trading Society)
Established 1824

Paid-up-Capital: Guilders 80,000,000 (about £6,666,666)
Reserve Funds: Guilders 19,769,181 about £1,647,432)
Special Reserve: Guilders 22,660,000 (about £1,888,333).

Head Office: AMSTERDAM.
Head Agency: BATAVIA
Agencies in Holland:
THE HAGUE and ROTTERDAM

Branches:

Bandjermasin	Pekalongen
Bandoeng	Palembang
Bombay	Penang
Calcutta	Pontianak
Cheribon	Rangoon
Djember	Semarang
Djokjakarta	Singapore
Hongkong	Soerakarta
Kobe	Soerabaya
Kota-Radja	Tegal
Makassar	Tjilatjap
Medan	Weltevreden
Padang	

London Bankers
National Provincial and Union Bank of England, Ltd.

Correspondents at the principal places in Europe, Asia, Australia and North America.
The Bank buys, sells and receives for collection bills of exchange, issues letters of credit on its branches and correspondents and transacts banking business of every description.
Shanghai Interest Allowed on current tael accounts and fixed deposits, according to arrangement.

N. J. HERBSCHLEB,
Agent.

The Chinese American Bank of Commerce

Authorised Capital U. S. $10,000,000
Paid Capital U. S... $ 5,000,000

HEAD OFFICE: PEKING

Branches:

HANKOW	SHANGHAI
MANILA	SHIHKIACHWANG
HARBIN	TIENTSIN
PEKING	TSINANFU

Correspondents all over the World
Every kind of banking business transacted.

SAVINGS DEPARTMENT
The Chinese American Bank of Commerce is prepared to open Savings Accounts in local $, Taels G.$, £, Frs. and Yen on very favorable terms. Prospectus will be mailed on request.

SHANGHAI OFFICE:
11A Nanking Road.
Telephone C. 5841, 5842, 5843
Telegraphic address: Sinambank.

行銀亞東
The Bank of East Asia Ltd.

SHANGHAI BRANCH
No. 1C Kiukiang Road.

Authorised Capital $10,000,000.00
Paid up Capital $5,000,000.00
Reserved Fund H.K. $500,000.00
HEAD OFFICE: Hongkong.
BRANCHES: Canton, Saigon.
LONDON BANKERS: London Joint City and Midland Bank.
Correspondents in all principal cities of the world. All kinds of banking business transacted.
Interest allowed on current deposits and fixed deposits.
Loans granted on approved securities.

R. CHENG,
Manager.

Commercial Bank of China

Head Office: SHANGHAI.

Sh. Tls.
Subscribed Capital 5,000,000
Paid-Up Capital 2,500,000

Advances made on approved securities. Bills discounted.
Interest allowed on Current Accounts at 2 per cent per annum on daily balance. On fixed deposits:—
For 3 months at 3% per annum.
For 6 months at 4% per annum.
For 12 months at 5% per annum.
On deposits in Dollars according to arrangement.

H. C. MARSHALL,
Chief Manager.

行銀業商方東
Oriental Commercial Bank, Ltd.

Authorized Capital .. $5,000,000
Paid up Capital $2,500,000
Head Office: Hongkong
Branches: Canton, Bangkok.
Correspondents in all principal cities of the world. Every description of modern banking and exchange business transacted. Interest allowed on current deposits and fixed deposits.
Credits granted on approved securities.
SAVINGS DEPARTMENT.
Special Savings Department for ladies in charge of Chinese ladies well educated and experienced in modern banking.
Bankers.
New York National City Bank,
Westminster Foreign Bank (London),
Union Trust Co., of S. Francisco
The Canton Bank of S. Francisco

L. C. WAI,
Manager.
36 Kiangse Road.

Chung Foo Union Bank

(Established in 1916)

Subscribed Capital $2,000,000.00
Paid-up Capital $1,500,000.00
Reserve Fund .... $[illegible]

SHANGHAI BRANCH
27 Jinkee Road
Telegraphic Address "CHUNGFOO"

Telephone Numbers ....
C. 1929 Manager's Office.
C. 6468) C. 6469) C. 6470) General Office.
C. 5630 T. T. Department.

BRANCHES AND AGENCIES IN CHINA

TIENTSIN	Changsha	Hsuchow	Shasi
SHANGHAI	Chengteh	Ichang	Soochow
PEKING	Chengchow	Kiukiang	Tsinkiangpu
HANKOW	Chinkiang	Nanking	Wusieh
Antung	Fengtien	Ningpo	Wuhu
Canton	Hangchow	Pengpu	Yangchow
Changchun	Hongkong	Shaoshing	

FOREIGN AGENCIES AND CORRESPONDENTS

Baltimore	Cincinnati	Montreal	San Francisco
Berlin	Cleveland	New York	Seattle
Boston	Detroit	Osaka	St. Louis
Buffalo	Kobe	Philadelphia	Tokio
Cebu	London	Pittsburgh	Washington
Chicago	Manila	Paris	Yokohama

Every description of Banking and Exchange business transacted. Interest allowed on Current Accounts and Fixed Deposits in taels, dollars, and other currencies according to arrangement. Savings Deposits taken. All kinds of Trust Business undertaken.
Safe Deposit Boxes.
Credits granted on approved securities.

Y. B. Sun, Manager,
T. D. Sar, Sub-Manager.

The Shanghai Commercial & Savings Bank, Ltd.

MEMBER OF THE SHANGHAI BANKERS' ASSOCIATION

Head Office: 9 Ningpo Road, Shanghai.
Capital paid up $2,500,000.00
Reserve ... ... $ 470,000.00

Every description of Banking and Exchange business transacted. Interest allowed on Current Accounts and Fixed Deposits. Credits granted on approved securities.

K. P. CHEN
General Manager

The National Commercial Bank, Ltd.

Established 1907.

Capital Fully Paid Up $2,500,000.00
Reserved Fund $850,823.30

Head Office: Shanghai:—Peking & Kiangse Roads.
Manager's Office Cen. 2650.
Telephones: General Office Cen. 2613, 2614 and 2615.
Foreign Exchange Dept. C. 7413.
Branches: Hangchow, Hankow, Peking, Tientsin, Mukden, Harbin.
Foreign Correspondents: London, New York, San Francisco, Paris, Berlin, Zurich, Hamburg, Tokio, Yokohama, Kobe, and Osaka. Domestic Correspondents at all principal cities in China.
Interest allowed on Current Accounts and Fixed Deposits in Taels, Dollars, Gold Dollars, and Yen.
Interest allowed on Deposit at call both in Taels and Dollars according to arrangement.
Domestic and Foreign Drafts purchased and sold.
Credit granted on approved securities.
SAVINGS ACCOUNTS 4% PER ANNUM
Every description of banking business transacted.
MODERN SAFE DEPOSIT BOXES FOR RENT

If you have business in the Far East—

THE *kind of a bank you need to help you is one whose business is exclusively of the Far East—*

A BANK whose name and reputation will win the respect and confidence of your customers—a bank that is versed in the methods of the East: that knows its customs and markets—a bank that is your experienced business counselor as well as your financial agent.

Such a Bank is the

EQUITABLE EASTERN BANKING CORPORATION

ORGANISED and managed by the officers and directors of The Equitable Trust Company of New York, it will give you the same prestige abroad and the same personal service that distinguishes the parent organisation —with the added convenience of a separate bank devoted exclusively to Oriental business.

Call at our New York or Shanghai Offices, and let us tell you how we can help you.

EQUITABLE EASTERN BANKING CORPORATION
37 WALL STREET, NEW YORK.
SHANGHAI OFFICE: 6 KIUKIANG ROAD
Capital Surplus and Undivided Profits U.S. $2,850,000
CENTRAL 7344. A. E. SCHUMACHER, Manager

SINO-ITALIAN BANK

Aut. Cap. Silver Dollars [illegible]
Aut. Cap. Gold It. Lire [illegible]
Paid up Capital .. Silver $[illegible]
Paid up Cap. Gold It. Lire 4,000,000
Reserves .... Silver $[illegible]
Head Office: Shanghai,
Branches:
Hankow, Peking, S'hai, Tientsin.
Bankers:
Italy: Credito Italiano.
England: Credito Italiano, National Provincial and Union Bank of England, Ld., Glyn Mills and Currie.
France: Banque Francaise et Italienne pour l'Amerique du Sud Comptoir National d'Escompte de Paris Banque Italo Belge.
United States: Credito Italiano Equitable Trust Company.
Canada: Canadian Bank of Commerce.
South America: Banca Italo Belga.
Switzerland: Banca Unione di Credito.
Banque Commerciale de la [illegible]
Len and Co.'s Bank.
Banca Unione de Credito.
Belgium—Credit General [illegible]
Current, fixed and savings accounts carried in Taels, Dollars, Sterling, U. S. Gold, Italian Lire, Francs and other currencies. Terms on application.
General banking business transacted. Special facilities for Italian exchange.
Telegraphic Address: Sinit
SHANGHAI, No. 16 Kiukiang Road.
Tel. C. Nos. 5680 and 5681.
Managers' Office Central 1894.
C. MARMONT,
SHIN YU SHU,
General Managers.

Sailed from Shanghai

FOR SAN FRANCISCO

President Pierce	Sept. 4
Siberia Maru	Sept. 17
President Lincoln	Sept. 19

FOR VANCOUVER

Empress of Asia	Sept. 8
Empress of Canada	Sept. 25
Grace Dollar	Sept. 28

FOR SEATTLE

Crosskeys	Sep. 4
Shidsuoka Maru	Sept. 9
President Grant	Sept. 11
President Madison	Sept. 22

FOR PORTLAND, ORE.

Pawlet	Sept. 1
West Keats	Sept. 3
Hannawa	Sept. 8

FOR NEW YORK

William Penn	Sept. 1
Eelbeck	Sept. 4
Hawaii Maru	Sep. 6
Lisbon Maru	Sept. 7
Esther Dollar	Sept. 10
Atlas Maru	Sept. 11
Bowes Castle	Sept. 12
Bellerophon	Sept. 18
City of Bagdad	Sept. 20
Celtic Prince	Sept. 29
Perseus	Sept. 28

FOR UNITED KINGDOM

Macedonia	Sept. 4
Eurybates	Sept. 7
Fushimi Maru	Sept. 8
Lycaon	Sept. 12
Glensanda	Sept. 14
Kt. Templar	Sept. 16
Dongola	Sept. 18
Mentor	Sept. 20
City of Norwich	Sept. 26
Pembrokeshire	Sept. 23
Phemius	Oct. 2

FOR HAMBURG

Saparoea	Sept. 6
Albert Voegler	Sept. 17
Ludwigshafen	Sept. 20
London Maru	Sept. 23

FOR COPENHAGEN

Java	Sept. 24

FOR BARCELONA

Isla de Panay	Sept. 4

FOR TRIESTE

Trieste	Sept. 1
Rosandra	Sept. 30

FOR MARSEILLES

Andre Lebon	Sept. 17
Amboise	Sept. 28

FOR INDIA

Janus	Sep. 4
Sicilia	Sept. 14

Vessels Due

Adrastas, *Liverpool*	Oct. 5
Amur, *Chinwangtao*	Oct. 3
Beneleuch, *London*	Oct. 7
Chohei Maru, *Dairen*	Oct. 5
Ceylon, *Gothenburg*	Oct. 5
Elkridge, *Portland*	Oct. 10
Elpenor, *Dairen*	Oct. 3
E. of Russia, *Hongkong*	Oct. 8
Fengtien, *Tientsin*	Oct. 7
Hsinfung, *Tientsin*	Oct. 6
Hakodate Maru, *Europe*	Oct. 4
Hakozaki Maru, *Kobe*	Oct. 4
Hsinchi, *Foochow*	Oct. 3
Hosang, *Calcutta*	Oct. 3
Hsinming, *Tientsin*	Oct. 3
Hsin Peking, *Ningpo*	Oct. 3
Hsin Ningshao, *Ningpo*	Oct. 3
Hsin Kiangteen, *Ningpo*	Oct. 4
Kaiping, *Chinwangtao*	Oct. 3
Kertosono, *Kobe*	Oct. 6
Kianghsin, *Hankow*	Oct. 7
Kiangteen, *Hankow*	Oct. 8
Kanchow, *Hongkong*	Oct. 6
Kiangshun, *Hankow*	Oct. 9
Kingsing, *Tientsin*	Oct. 6
Kiangan, *Hankow*	Oct. 6
Kungwo, *Hankow*	Sep. 30
Kiangyung, *Hankow*	Oct. 5
Kutwo, *Hankow*	Oct. 6
Luenho, *Hankow*	Oct. 10
Loongwo, *Hankow*	Oct. 7
Luenyi, *Hankow*	Sep. 30
Mursa, *S. Francisco*	Oct. 4
Ngankin, *Hankow*	Oct. 4
Nikko Maru, *Osaka*	Oct. 4
Omi Maru, *Osaka*	Oct. 8
Poyang, *Hankow*	Oct. 10
Pres. Cleveland, *S. Francisco*	10
Pres. Jefferson, *Seattle*	Oct. 10
Pres. McKinley, *Hongkong*	Oct. 3
Pres. Wilson, *Hongkong*	Oct. 10
Rozan Maru, *Hongkong*	Oct. 10
Shuntien, *Tientsin*	Oct. 10
Sinkiang, *Hongkong*	Oct. 10
Shantung, *Tsingtao*	Oct. 4
Shengking, *Hankow*	Oct. 7
Soudan, *Bombay*	Oct. 5
Suiwo, *Hankow*	Oct. 3
Sunning, *Hongkong*	Oct. 8
Taisang, *Hongkong*	Oct. 7
Tehhsing, *Hankow*	Oct. 7
Tsukuba Maru, *Nagoya*	Oct. 8
Tatung, *Hankow*	Oct. 6
Tuckwo, *Hankow*	Oct. 4
Tungchow, *Tientsin*	Oct. 3
Tungshing, *Hongkong*	Oct. 3
Vendzia, *Trieste*	Oct. 5
Woosung, *Hankow*	Oct. 8
Wenchow, *Hankow*	Oct. 3
Whangpu, *Hankow*	Oct. 5
Wosang, *Newchwang*	Oct. 3
Yungshin, *Ningpo*	Oct. 4

Passengers Arrived

Per C.M. s.s. Kiangwah from Hankow and ports: Mr. and Mrs. Monburon and four children, Mr. E. H. Booth, Mrs. Nilov, Mr. Yerkomkoff, Mrs. Senbriakoff.

Per C.M. s.s. Toonan from Newchwang: Mr. Voyget.

Per N.S. s.s. Ningshao from Hankow and ports: Mr. and Mrs. Tufenbacher, Mrs. M. J. Walker, Mrs. Gerecke, Mr. G. Klupp, Miss O. B. Poucey, Mrs. K. Graham, Mr. and Mrs. Beriastzy.

Financial And Commercial News

BENJAMIN AND POTTS SHARE LIST

Yesterday's Closed

Stock	Closing Quotations
Banks	
H. K. and S. B.	H.$1,100 S.
Chartered	£19½
Russo-Asiatic	Nom.
Marine Insurance	
Canton	H. $630 B.
North China	Tls. 138
Union of Canton	H.$225
Yangtsze	H.$27 S.
Far Eastern Ins.	Tls. 19
Fire Insurance	
China Fire	H. $130 B.
Hongkong Fire	H.$480
Shipping	
Indo-China Def.	H.$135 B.
Indo-China Pref.	H. $38½ B.
"Shell"	72/6
S'hai Tug ord.	Tls. 78½ B.
S'hai Tug Pref.	Tls. 53½ B.
Mining	
Kaiping	Tls. 21 B.
Oriental Cons.	13/-
Raub	$5
Docks	
Hongkong Dock	H.$153 Sa.
Shanghai Dock	Tls. 93 B.
New. Eng. Works	Tls. 7.30 B.
" Pref.	Tls. 5.30 B.
Wharves	
Shanghai Wharf	Tls. 194 B.
Hongkong Wharf	H.$156 B.
Lands and Hotels	
S'hai Hotel, Ltd.	$45 B.
S'hai Realty ord.	Tls. 50
China Realty Pref.	Tls. 50
A.-French Land.	Tls. 120 B.
Shanghai Land.	Tls. 121 B.
Carlton Ltd.	Tls. 53 S.
Cotton Mills	
E-wo (ord.)	Tls. 13½ B.
E-wo (pref.)	Tls. 110½ B
Laou-kung-mow	Tls. 8 B.
Oriental	Tls. 5.05 B.
Shanghai Cotton.	Tls. 85 B.
Industrials	
Butler Tiles	Tls. 25
China Sugar	$219½
Green Island	$26.70 B.
Langkats	Tls. 36 S.
Major Bros.	Tls. 5
S'hai Sumatra	Tls. 89 B.
Stores	
Hall and Holts	$6¾ B.
Llewelyn	$42½
Lane Crawford	$103 B.
Meurtrie	$55 B.
Watson	H. $21¾ B.
Weeks	$13 S.
Rubbers (local)	
Alma	Tls. 7¼ B.
Amherst	Tls. 0.60
Anglo-Java	Tls. 7.15 B.
Anglo-Dutch	Tls. 3.40 B.
Ayer Tawah	Tls. 23
Batu Anam 1918	¼. 1.12½ B.
Bute	Tls. 0.85 B.
Bukit Toh Alang	Tls. 1.27½ B.
Chemor United	Tls. 1.22½ B.
Chempedak	Tls. 7
Cheng	Tls. 1¾ B.
Consolidated	Tls. 2.90 B.
Dominion	Tls. 2.65
Gula Kalumpong	Tls. 10¾ B.
Java Consolidated	Tls. 13¾ B.
Kapaying	Tls. 12½ B.
Karau	Tls. 7.10 B.
Kedah	Tls. 1.37½ B.
Koth Bahroe	Tls. 1.35
Kroewoek Java	Tls. 17
Padang	Tls. 6.70 B.
Pengkalan Durian	Tls. 1.45
Permata	Tls. 3½ B.
Repah	Tls. 1.05 B.
Samagagas	Tls. 0.95 B.
Seekees	Tls. 1.30
Semambu	Tls. 1.47½
Sungwang	Tls. 1¼ B.
S'hai Kiebang	Tls. 0.72½ B
Shanghai Malay.	Tls. $5¾ B.
S'hai Malay pref.	Tls. 9½ B.
Shanghai Pahang	Tls. 1.05 B.
Sungala	Tls. 1.70 B.
Sungei Duri	Tls. 10
Sua Menggis	Tls. 4.05 B.
S'hai Seremban	Tls. 0.75 B.
Telping	Tls. 0.77½
Tanah Merah	Tls. 0.85 B.
Tebong	Tls. 1.60 B.
Ziankbes	Tls. 3¾ B.
Miscellaneous	
C. I. & E. Lumber	Tls. 325
Culty Dairy	Tls. 13 B.
Shanghai Trams.	Tls.155xdB.
Shanghai Gas	Tls. 40
Horse Bazaar	Tls. 50
S'hai Mercury	Tls. 20 B.
S'hai Telephone	Tls. 73 B.
S'hai Waterworks	Tls. 130 S.

B. Sellers, Sa. Sales, B. Buyers

Money Exchange

Shanghai, October 2, 1923

Mex. Dollars market rate	72.05
Native Interest	16
Copper Cash	351.500
Shanghai Gold Bar	333½
Bar Silver	32⅞
Bank rate of Discount	4%
Paris on London	73.40
New York on London	454
London—	
Telegraphic Transfer	3s. 1½d.
Demand	3s. 1⅝d.
New York—	
Telegraphic Transfer	70¾
Demand	71

OPENING RATES

Hongkong and Shanghai Bank
Open quotations 9:30 a.m.

BANKS SELLING RATES

London (T.T.)	3s. 1d.
London Demand	3s. 1⅛d.
London 4 m-s.	3s. 1⅛d.
India (T.T.)	227½
France (T.T.)	1140
America (T.T.)	70¼
Hongkong (T.T.)	74¼
Japan (T.T.)	70¼
Batavia (T.T.)	184
Straits (T.T.)	76¼

BANKS' BUYING RATE

London 4 m-s. Credits.	3s. 2½d.
London 4 m-s. Docts.	3s. 2⅜d.
London 6 m-s. Credits.	3s. 3d.
London 6 m-s. Docts	—
France 4 m-s.	1200
America 4 m-s. L/c.	73
Docs.	73½

Gold Dollars: Bank Buying Rates
@ 71¼ = Tls. 140.35
@ exch. 72.3 = Mex. $194.12

Sovereign Bank Buying Rate
@ 3s. 2d. = Tls. 6.32
@ exch. 72.3 = Mex. $8.74

CUSTOMS HOUSE EXCHANGE RATES FOR OCTOBER

Hk. Tls. 5.78	@	3/1¼	£1
Hk. Tls. 1.27	@	70½	Gold $1
Hk. Tls. 1	@	1138	Fr. 13.35
Hk. Tls. 1	@	—	Marks —
Hk. Tls. 1	@	69⅝	Yen 1.60
Hk. Tls. 1	@	229⅛	Rupees 2.53
Hk. Tls. 1	@	—	Roubles —
Hk. Tls. 1	@	1.50	Mex. $1.50
Hk. Tls. 1	@	15⅝	Ital Lire 17.41

International Banking Corporation
CLOSING COUNTER RATES

Demand selling on America	70¼
Demand buying on America	71¼
Demand selling on London	3/1⅛
Demand buying on London	3/2

ROUBLE EXCHANGE
BANK'S BUYING RATE
Roubles 500,000 ... Tls. 100
Roubles 100 ... Mex. $0.03

SINO-ITALIAN BANK
Bank's Selling Rates
It. Lire 15.25 = 1 Tael
Swiss Frs. 3.90 = 1 Tael
Marks 10,000,000 = 1 Tael
Equivalent Foreign Quotations
It. Lire 100.05 = 1 Pound Sterling
It. Lire 22.05 = 1 U. S. Dollar
It. Lire 134.40 = 100 Fr. Francs

Chinese Government Bonds
(Supplied by Sing Tung & Co.)

	Monday.	Yes'day's.
3rd Year 6%	93.50	93.50
5th Year 6%	57.00	57.00
7th Year 6%	46.00	45.80
9th Year 6%	66.70	66.20
6% Consolidated	50.65	50.60
7% Consolidated	55.50	55.50
11th Year 8%	99.00	100.00
96 Millions 8%	21.20	20.90

MUMM'S
DOLLAR A DANCE
MORE POPULAR
EVERY DAY

YOUR SUIT IS READY
Call HENRY the TAILOR
7.9 Seward Road.

Exchange Fluctuations

Asia Banking Corporation

October 2, 1923

Spot bar silver was up ⅛d. and forward ⅛d. in London yesterday. The New York price advanced to 64½ cents and the London-New York cross rate declined to 454¼.

Our official Sterling rate here this morning was raised to 3s. 1¼d., the Gold Dollar rate to 70½, the Yen rate dropped to 69¾ and the other rates changed accordingly.

Our market during the morning was steady with sellers of Sterling at 3s. 1¼d. for October delivery, 3s. 1 1/16d. November and 3s. 1⅛d. December.

There were sellers of Gold Dollars at 70½ for near and forward deliveries and sellers of Yen at 69¾.

However, in the afternoon our official Sterling rate was dropped to 3-1, the Gold Dollar rate to 70 and the Yen rate raised to 70¼.

After this change in rates our market was easier and at the close there were no sellers of Sterling at better than 3-1-3-16 for October delivery, 3-1-16 November and 3-1 December.

There were sellers of Gold Dollars at 70⅜ for near and forward deliveries and sellers of Yen at 69¼. Banks were quoting 3-1⅞, 72¼ and 1220 for Sterling, Gold Dollar and Franc bills respectively.

India bought silver in London yesterday, the market closing steady. There was no business done in the New York market yesterday.

Stock Exchange

Transactions

TODAY'S QUOTATIONS
Shanghai, October 2, 1923
OFFICIAL
New Eng: (Pref.) Tls. 5.35
Explorations Tls. 13.50 Dec.
Tls. 13.25
Butes Tls. 0.35
Anglo Javas Tls. 7.15
Semambus Tls. 1.45
UNOFFICIAL
Waterworks 5% Debs. 1921
Tls. 112.00
Waterworks 7% Debs. 1922
Tls. 105.00
Anglo Javas Tls. 7.17½ Oct.
Explorations Tls. 13.75 Dec.
Langkats Comb. Tls. 36.25 Dec.

Hongkong Shares

Messrs. Moxon Taylor of Hongkong write as follows in their weekly report on the share maket dated Hongkong, September 21.

Our market during the week under review was steady, but the volume of business was rather restricted owing no doubt to Settlement influences.

The Shanghai market remains steady.

The following are the principal alterations since last week:

Hongkong Banks:—Have eased off a bit, shares having changed hands at $1,055 and $1,060 and close with sellers at $1,070.

Unions:—Have also eased off a little, sales having been effected at $225 and close with buyers at the same price with no shares offering.

Cantons:—Remain firm at $630.

Hongkong Fires:—Are in great demand, shares having changed hands at $480 and more would be paid for any shares offering.

Hongkong Lands:—Owing to a few Settlement shares thrown on the market, have eased off a little, and close with buyers at $83 after coming to business at $84 for settlement.

Hongkong Hotels:—Have buyers at $28.10 for Old and $25.95 for New shares.

Cements:—Also owing to settlement influences, had a decline, shares having changed hands at $26.60 ex div. and close with buyers at $26½.

Kowloon Wharves:—Have come to business at $155 for Settlement and more shares are wanted at this price.

Hongkong Docks: — Changed hands at $152½ to $153 for cash.

China Providents:—Have sellers at $24 but shares are wanted at $23½ with no sellers at this price.

China Sugars:—Remain quiet at $219½.

Hongkong Ropes:—Have buyers at $39½ cash, shares being offered at $40 for Settlement.

China Lights: — Remain unchanged.

Watsons:—Have firm buyers at $21¾ but with no shares offering.

Lane Crawfords:—Remain firm at quotations with no sellers.

Shanghai Sharebrokers Association

Business Done

Shanghai, October 2, 1923
OFFICIAL
Tebongs Tls. 1.65 Dec.
Anglo Javas Tls. 7.10 Cash
UNOFFICIAL
Langkats (Single) Tls. 15.25 Dec.
Tebongs Tls. 1.65 Dec.
New Eng. (Ord.) Tls. 7.35 Cash

Tramways Returns

The following is the traffic return of the Shanghai Tramways, foreign settlement, for the month of September and for nine months ended September 30, 1923, with figures for the corresponding periods last year:

	Sept., 1922
Gross Receipts	$302,144.67
Loss by currency depreciation	126,656.86
Effective Receipts	$175,487.81
Percentage of loss by currency depreciation	43.85
Car Miles run	438,809
Passengers Carried	10,662,593

	Sept., 1923
Gross Receipts	$359,936.04
Loss by currency depreciation	155,658.35
Effective Receipts	$204,277.69
Percentage of loss by currency depreciation	44.68
Car Miles run	500,095
Passengers Carried	12,433,077

	9 months ended Sept. 30, 1922
Gross Receipts	$2,617,801.74
Loss by currency depreciation	996,271.04
Effective Receipts	$1,621,530.70
Percentage of loss by currency depreciation	39.91
Car Miles run	4,354,296
Passengers Carried	92,320,037

	9 months ended Sept. 30, 1923
Gross Receipts	$2,936,245.39
Loss by currency depreciation	1,231,708.82
Effective Receipts	$1,704,536.57
Percentage of loss by currency depreciation	43.58
Car Miles run	4,475,342
Passengers Carried	101,935,985

Do you feel nervous, tired and run down? A cup of OVOMALTINE taken regularly with or between your meals will work wonders. Try it!

OVOMALTINE is a pure food, contains no drugs. Obtainable from all dispensaries and provision stores.

ARCO

4 MOW

On Ward Road, Near Lay Road,
Suitable for Manufacturing or Godown Purposes,
Foreign Title Deed,
Immediately Available,

FOR SALE

ASIA REALTY COMPANY

SHANGHAI
TEL. C 85. 15 NANKING ROAD

MONOPOLE GARAGE COMPANY
43 Avenue du Roi Albert Phone W. 2360
Cable Address "Monocar"
Repairing, Accessories, Equipment
Gasoline pump.
WASHING 20 cents.
Cars for Hire Day and Night. Boxes For Private Cars.
Telephone W. 2360

Agfa

PHOTO-GOODS

SANDY MACDONALD

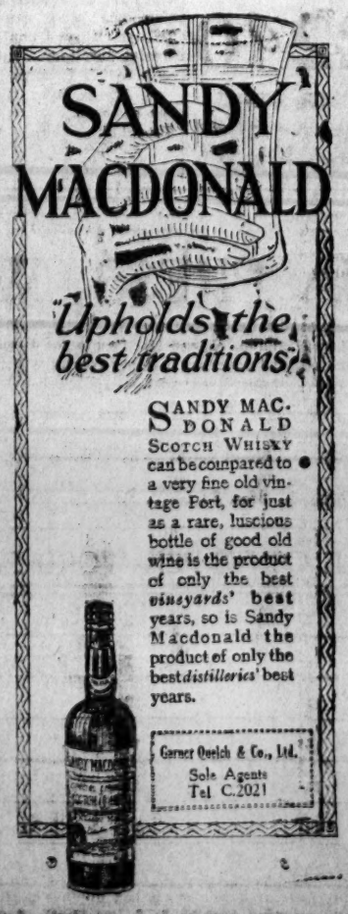

"Upholds the best traditions"

SANDY MACDONALD SCOTCH WHISKY can be compared to a very fine old vintage Port, for just as a rare, luscious bottle of good old wine is the product of only the best *vineyards'* best years, so is Sandy Macdonald the product of only the best *distilleries'* best years.

Garrett Oeich & Co., Ltd.
Sole Agents
Tel C.2021

工商銀行

Head Office: Hongkong. Branch Office: Hankow.

THE INDUSTRIAL & COMMERCIAL BANK, LTD.

Shanghai Branch
31 KIANGSE ROAD

Every description of banking transacted. Correspondents in China and abroad.
Telegraphic Address: "KONGSHAN."

CHU KINHOW, Manager.
Shanghai Branch.
Tel. Nos. C.5204, 5816 and 6552.

Asia Banking Corporation

Capital, fully paid, G$4,000,000

An American Bank rendering complete service for trade with the Orient and all other parts of the world.

This Bank is a depository of the United States Government and is therefore prepared to cash UNREGISTERED War Savings Certificates of the 1918 Series.

HEAD OFFICE:
35 Broadway, New York

HEAD OFFICE FOR THE ORIENT:
Shanghai

GA. TISDALL, *General Manager in the Orient*
R. BUCHAN, *Manager.*

Corner of Kiukiang and Kiangse Roads.

TELEPHONE Central 1324

BRANCHES

Shanghai, Yokohama, Peking, Hongkong, Canton, Tientsin, Manila, Hankow, San Francisco

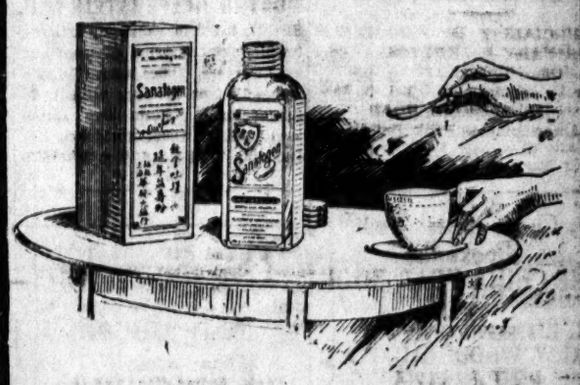

Every Morning at Breakfast take a draught of SANATOGEN

This will give you that extra nerve-energy which makes you feel "fit" and fresh all day *and it will save you from Heat prostration*

SANATOGEN in the morning means a better day's work—means that you feel brighter, fresher, and keener all day, in spite of the exhausting heat, while your powers of resistance to typhoid, cholera, dysentery and nervous disorders will be enormously increased.

TRY IT!

SANATOGEN'S power to increase nerve-energy has been definitely proved, in the words of Sir Charles A. Cameron. C.B., M.D., etc. President of the Royal Institute of Public Health:—

Sanatogen is an excellent nerve-food of the highest nutritive value, easily and completely digested.

GET A BOTTLE TO-DAY
ALL CHEMISTS SELL SANATOGEN

Never forget that Sanatogen is a *food*, not a medicine or a "secret remedy." It increases nerve-energy by *feeding* the nerves—not by goading them with drugs or stimulants. Its action is as *natural* as that of any ordinary food: it must do good, and it cannot do harm. That is why doctors give it even to babies. And that is why so many Europeans in the East take Sanatogen regularly, all the year round—not as an occasional "tonic," but as a part of their daily diet. You should do likewise, if you want to keep your nerve-energy at the highest pitch, and to avoid the debilitating effects of the great heat

SANATOGEN
THE GENUINE FOOD-TONIC
Agents: Melchers China Corp.,
19 Kiukiang Road
Shanghai

IMPORTANT

NOTICE

Supplies of the No. 3 ALLENBURYS FOOD ARE NOW IN STOCK and can be obtained from all Dispensaries and Dealers.

ALLEN & HANBURYS, LTD.
40 Canton Road

Mr. P. F. Selivanoff, artist of the Imperial Russian Opera, returned from his vacation on September 14th, and has resumed lessons in his vocal and piano studio, 34, Rue Baron Gros.
61995 O 15

M. A. LOYEVSKAIA
Lady Doctor
Gynaecological Midwifery and Women's Diseases
574 NANKING ROAD
Telephone C. 2872
Hours 10—12 a.m. 3— 6 p.m.
61630

OFFICES TO LET
IN THE GLEN LINE BUILDING
Corner of Peking Road and The Bund
For particulars apply to Messrs. ALGAR & CO., LTD. 11 Yuen Ming Yuen Road.
54802

Dr. J. Podpakh, M.D.
GERMAN UNIVERSITY
Specialist in female diseases, internal diseases, venereal and skin diseases. Hours from 3 to 5 p.m. except Saturday and holidays. 14 Kiukiang Road. Extra. Building.
Tel. C. 434

DR. R. HOLPER, M. D.
French University
SPECIALIST IN VENEREAL, URINARY & SKIN DISEASES.
Office Hours: 11-1 & 4-6 or by appointment. Tel. C. 734
15 NANKING ROAD
(Amer-Oriental Bank Building)
55641

Order from Your Bookseller
THE CHINA YEAR BOOK 923
EDITED BY H.G.W. WOODHEAD, C.B.E.
PRICE $12.50
An Encylopaedia of Information Regarding China
T. F. 153

Tel. Adr: Fei Li
Frederick's Hotel, Shanghai
100 Kwang-Tung-Street off Jukong Road.
Nahe Shanghai Hauptbahnhof, 1. Klassiges Burgerliches Hotel, Maessige Preise, Gute Buergerliche Kueche, Jeden Abend Kuenstler Konzert. Special Preise Fuer Monats Gaeste. Familien nach Vereinbarung.
W. FREDERICK
Besitzer.
57738 B

STAMBOUL
The Genuine. Turkish Bath
RE-OPENED
following general improvements.
34 Rue du Consulat
62205 A

The Italian Garage
Phone W. 3240
131 Avenue Foch
WE SELL
TEXACO MOTOR OILS

Servants' Registry Office
Consult us if you require reliable servants, amahs, houseboys, cooks, coolies, etc.
Neptune
No. 39, Szechuen Road, Phone C. 1180.
61957 O 13

Mrs. Samuel Wierman
Anybody having any knowledge of the whereabouts of Mrs. Samuel Wierman and child supposed to have registered at the Grand Hotel Yokohama on August 26th, please communicate with Edgar M. Wilson, Pacific Mail Steamship Company, Kobe.
62173 O 7

DOCTOR HELFENSTEIN M.D.
SPECIALIST in venereal, urinary, female, skin, internal diseases and sex disorders. Office hours: 10-12½ and 4-6½, or by appointment, 25 Jinkee Road (Chung Foo Building). Tel. C. 7092, Residence 106, Bubbling Well Road. Tel. W. 1855.

The Shanghai Chemical Laboratory
No. 20 Nanking Road
3rd Floor

The Nanyang Butchery Co., Ltd.
The above company will open business on September 16th.
Our goods are all of first quality and our prices are reasonable. Any order sent by Pass Book or Telephone will be promptly delivered.
28 Rute De Say-Zoong, Shanghai. Tel. W. 4021
61892

REDUCTION SALE
at
CHI CHANG CO.
Commencing October 1st, for 3 Weeks
1297 BROADWAY
REDUCTION SALE

SPECIAL SALE
SILK SOCKS @ STOCKINGS
in all sizes and colours
Commencing MONDAY, SEPTEMBER 17th
FOR THREE WEEKS ONLY
VERY LOW PRICES to effect speedy sale.
A line of pure Wool Sweaters, Vests, Men's Underwear and Flannel.
also
Cigarette Cases and Ladies' Leather Bags. Latest styles just arrived.
DON'T MISS THIS OPPORTUNITY
INDUSTRIAL AGENTS CO
AND
CHINA COTTON & SILK WORKS.
Retail Dept. 119a Szechuen Rd. Near Chinese Post Office.
61993

All Advertisements must be prepaid. Replies must be called for.

Classified Advertisements

3 Cents a Word
Minimum Charge
60 Cents

SITUATIONS VACANT

TYPIST wanted, (foreign girl only). Beginner can do, so long as can type and spell correctly. Apply The Office Appliance Co.
62424 O. 3

WANTED, Chinese stenographer either sex with knowledge of coding. Apply in own handwriting to Box No. 533, THE CHINA PRESS.
62433 O 6

WANTED, two thoroughly competent stenographers, either sex. No beginners need apply to Box 507, THE CHINA PRESS.
62347 O 3

WANTED canvassers, irrespective sex, nationality, experience, for well established advertising business. Good prospects to live wires. Apply to Box 498, THE CHINA PRESS.
62325 O 3

POSITION vacant for experienced stenographer, from 15th, October. One with engineering experience preferred. Salary Tls. 150. Apply to Box 499, THE CHINA PRESS.
62330 O 3

APARTMENTS TO LET

TO LET, Haskell Road, attic flat, two rooms, kitchen, and bathroom. Furnished or otherwise. No board. Apply to Box 530, THE CHINA PRESS.
62427 O. 5

FURNISHED flat, two rooms, kitchen, bath, geyser. 12, Darroch Road. Phone North 172.
62397 O.3

COMFORTABLE flat of two rooms, and bathroom, also furnished rooms, close Hongkew Park. Board optional. Call No. 2, Scott Road.
62220 O 3

TO BE LET

The Ground Floor of the Masonic Hall, No. 30 The Bund, containing many and various sized offices also two Strong Rooms (Fire and Burglar proof with grills admirably adapted for a Bank or other Company or Corporation requiring central and spacious offices. For particulars and permission to view apply to.

C. MATTHEWS.
MASONIC HALL.
T. F. 33.

Universal Hire Service
Phone C. 2230-40
41-43 Avenue Edward VII
WE SELL
TEXACO MOTOR OILS

C 2240
UNIVERSAL HIRE SERVICE
Serves U Right—Day & Night
$1 First 20 Min. $3 per Hr.

HOUSES TO LET

TO LET, in the Western district, very near Race Course, four roomed house, with two bathrooms and servants' quarters. Furniture optional. Apply to Box 526, THE CHINA PRESS.
62418 O. 5

YU YUEN ROAD. Modern house, all conveniences, garage, tennis. Rent Tls. 100. New furniture and fixtures, cost price less 20%. Also car if desired. Owner leaving Shanghai. Apply to Box 528, THE CHINA PRESS.
62420 O. 5

CORNER MacGregor & Baikal Roads, Newly four-roomed houses, with two attic rooms, two bathrooms, hot & cold water and usual servants' quarters etc. Rent Tls. 65. Apply Brandt and Rodgers, Ltd., No. 123 Szechuen Road, Telephone C. 1119.
62285 O 5

3, Thorburn Road, eight roomed, detached and airy house, with closed in verandahs, garden, garage, to let, detached servants' quarters and kitchen. Address Box 495, THE CHINA PRESS.
62321 O 5

LARGE residence with garden, suitable for boarding house or private hotel, No 86 Range Road. Apply Brandt & Rodgers, Ltd., No. 123 Szechuen Road, Telephone C. 1119.
62286 O 5

A detached residence, seven rooms, modern bathrooms, flush closet, hot & cold water and well laid out garden. No. 1 Wong Lo Road. Apply Brandt & Rodgers, Ltd., No. 123 Szechuen Road, Telephone C. 1119.
62287 O 5

SEMI-FOREIGN houses, five rooms, near Range Road. Apply Brandt & Rodgers, Ltd., No. 123 Szechuen Road, Telephone C. 1119.
62288 O 5

NEW seven roomed residence on four mows of land, modern plumbing, tennis court, garage, servants' quarters and central heating, etc. Rue Lafayette. Apply Brandt & Rodgers, Ltd., No. 123 Szechuen Road.
62289 O 5

NEWLY built semi-foreign house, East Paoshing Road. Apply Brandt & Rodgers, Ltd., No. 123 Szechuen Road, Telephone C. 1119.
62290 O 5

NO. 10 Muirhead Road, seven rooms, Rent Tls. 80. Apply Brandt & Rodgers, Ltd., No. 123 Szechuen Road, Telephone C. 1119.
62291 O 5

NOS. 3,5 & 8 Kiangwan Road, opposite Hongkew Park, two minutes walk to tram line, six rooms with servants' quarters etc. Apply Brandt & Rodgers, Ltd., No. 123 Szechuen Road, Telephone C. 1119.
62292 O 5

BUSINESS OPPORTUNITIES

AGENTS wanted. We offer exceptional opportunities for men of character who can prove their ability. Liberal contracts and exclusive territory. Apply by letter only to W. R. Rice and Co., General Agents, West Coast Life Insurance Co., 3, Canton Road, Shanghai.
62300 O 5

OFFICES, ETC., TO LET

OFFICE TO LET, corner of Kiukiang Road and Szechuen Road. For particulars, please apply to Bank of Canton Ltd. 2 Ningpo Road.
T. F. 141

TO LET, from October 1st, offices at 37B, Canton Road. Apply to 10, Yangtzepoo Road.
O 3

TO LET, big show room, on ground floor, in business, centre, with space of 6000 square feet. Available at once. Rental Tls. 700. Apply Asia Realty Company, 15 Nanking Road. Tel. C. 65.
No. 7

LARGE ground floor office to be let on lease, about 2,000 square feet, corner two important thoroughfares in central district, suitable for offices or shops. Moderate rental. Apply to Box 165, THE CHINA PRESS.
T. F.

OFFICES to let. On the 2nd and 3rd floors of No 7 The Bund. Also at No. 7a the premises immediately behind No. 7. Apply to The Commercial Bank of China.
T. F. 135

TO LET. Offices and flats in modern building in most desirable Central location, two lifts, steam heating, modern bathrooms. Zylstra building, 27 Nanking Road (office on 2nd floor).
T. F. 189.

LAND FOR SALE

FOR SALE: 5½ mow of land, with a 100' frontage on Yuyuen Road. Excellent residential lot. For further particulars and inspection inquire China Realty Co., Ltd. 24A. Kiangse Road. Tel. C. 865.
62348 O 3

SITUATIONS WANTED

LAW firm interpreter, seeks temporary or permanent position, in day or night time. Apply to Box 517, THE CHINA PRESS.
62391 O 3

EXPERIENCED market salesman, with thorough knowledge of sundries, seeks position. Good recommendation. Apply to Box 536, THE CHINA PRESS.
62439 O. 3

BOOKKEEPER who has considerable experience in bookkeeping and accounts. Apply to Box 524, THE CHINA PRESS.
62413 O. 6

STENO-TYPIST, ambitious and energetic Chinese, seeks immediate position, full time or after office hours. Salary moderate. Apply to Box 529, THE CHINA PRESS.
62423 O. 3

CHINESE Junior stenographer, seeks position, eight years' experience of coding, filing, typing and general office routine. Apply to Box 506, THE CHINA PRESS.
62343 O5

YOUNG man, with knowledge of general office work and dictaphone operating, seeks position. Apply to Box 512, THE CHINA PRESS.
62382 O 3

CIVIL engineer, seeks position, well acquainted in the Modern cement, brick and tiles manufacturing business. Apply to Box 503, THE CHINA PRESS.
62338 O 5

USED CARS

BUICK, 4 cylinder sports roadster, nearly brand new, done only 500 miles and faultless in every respect, many accessories, side wind screens, silk upholstery, Bosch electric horn, (2 sounds) painted lovely dark blue. Apply to Box 537, THE CHINA PRESS.
62446 O 3

CHANDLER touring, seven passenger, bought last year, perfect engine, tires and paint. Extra tire, wire wheel and seat covers. Tls. 1,800. Apply to Box 532, THE CHINA PRESS.
62430 O. 7

FOR SALE, two seater English car. Reasonable price. Can be seen at Shanghai Service Co., Weihaiwei Road.
62394 O.4

TEMPLAR sports roadster, in faultless condition. Detachable wire wheels with two spare wheels and tyres. New top. Fully guaranteed. Address to Box 502, THE CHINA PRESS.
62337 O 3

SIZZAIR-NAUDIN racing machine, for sale, in good appearance and condition, wire wheels, electric lights, top, etc. Can be seen at The Shanghai Service Co., U-298, Weihaiwei Road.
T. F. 207

HOUSES WANTED

WANTED to rent or purchase, a spacious bungalow or a six-eight roomed house, with every modern convenience, French or Western districts. Apply to Box 531, THE CHINA PRESS.
62429

WANTED to rent, furnished house, with tennis court and garage, from the 1st of December. Apply to Box 501, THE CHINA PRESS.
62331 O 3

HOUSES FOR SALE

HOUSE for sale, modern six-roomed house, 3¾ mow of land, garden tennis court, servants' quarters, garage. Rue Lafayette. Price Tls. 32,000. Inquire. Asia Realty Co., 15 Nanking Road. Tel. Central 65.
No. 5

EDUCATIONAL

WANTED: American or English teacher of English for Nanchang Academy, a mission school, six hours by rail from Kiukiang. Apply to Box 522, THE CHINA PRESS.
62405 O. 3

A well educated Chinese gentleman from Peking, desires to give lessons in the Mandarin dialect to a few pupils in their own homes. Address Box No. 513, THE CHINA PRESS.
62384 O 4

TEACHER, educated Chinese girl will give Shanghai dialect lessons to foreigners, and undertake translations of a non-technical nature. Please apply to Box 521, THE CHINA PRESS.
62396 O.4

APARTMENTS WANTED

WANTED by young American couple with baby, a small separate furnished apartment or floor, with modern conveniences and board in the home of private family. Address Box 514, THE CHINA PRESS.
62385 O 3

UNFURNISHED ROOMS WANTED

WANTED: One or two unfurnished rooms with bathroom preferred, with or without board, for bachelor. Apply to Box 471, THE CHINA PRESS.
62245 O 3

FURNISHED ROOMS TO LET

Mrs. J. Lepetit, 47, Bubbling Well Road, renumbered No. 11, Park Road, close to Race Course and New Carlton, large and small well furnished rooms, bathrooms attached. Excellent food. Meals served to out siders. Phone W. 1215.
62155 O 6

EXCLUSIVE foreign boarding house, nicely furnished rooms with private bath and modern conveniences. Excellent table. Phone West 3056, or call A101, B101, C101, Avenue Road, near Gordon. Mrs. H. Russell.
61777 O 7

A HINT
Use Your Phone
Our records and investigations have convinced us that

WANT ADS IN THE CHINA PRESS have much greater results if you mention your phone number in your advertisement.

Many people will pick up the phone and answer your ad sooner than drop you a chit in reply.

IF YOU HAVE A PHONE, USE ITS NUMBER in advertising a House To Let, Rooms, Flats, Exchange and Mart, Situations Vacant, etc.

If you have no phone then use a Box Number.

USE A PHONE
FOR
QUICK RESULTS
from
THE CHINA PRESS
Want Ads.

FURNISHED ROOMS TO LET

Connaught House.
8 and 9 Quinsan Gardens.
Vacant Sept. 1st, one large furnished room, 1st floor, with private bathroom.

14 and 15 Quinsan Gardens
Direct Foreign Supervision. To let with full board, one large room with private bath; also one small room. Telephone North 482.

BOSTONIA
61 Carter Road.
One large and one small room, connecting bathrooms, now vacant.
$0847

CENTRAL. Single well furnished room, verandah attached. Lift service, all commodities. 134, Szechuen Road, corner Hongkong Road, 3rd floor.
62448 O 3

TO LET, two large bright rooms, one small room, board if desired. Apply 16, Hannen Road, (near Victoria Nursing Home).
62437

TO LET, one small airy room, with board, for two persons. $50. Apply Mrs. Dontsoff, 18, Range Road.
62414 O. 3

TO LET, comfortably furnished double and single rooms, good food and service. Apply 103, Bubbling Well Road. Tel. West 805.
62417 O. 9

LARGE rooms, to let, suitable for married couple or two men. North 2072. 1, Young Allen Terrace.
62432 O. 5

FOR immediate occupation, furnished or unfurnished, one or two rooms, with bathroom, box room. Apply to Box 527, THE CHINA PRESS.
62419 O. 5

NEAR French Club, nicely furnished room, suitable for married couple or two friends. Board optional. Telephone West 2202.
62233 O 3

NEAR French Park, two nice single rooms, with separate modern bath. Also attic room, first class cooking 127. Route Vallon, Personal supervision.
62318 O 3

FOR RENT, in American family, nicely furnished double bedroom, with bath attached, with board. Apply 29, Baikal Road. Tel. East 137.
62264 O 3

FURNISHED single and double rooms, bath and verandah attached. Excellent table $70 to $100 single, $100 to 150 per couple. 34, Haskell Road.
62229 O 7

ONE nicely furnished room, for one lady, with modern bath, in private family, with or without board. Apply 22, Tracey Terrace. Phone West 2336.
62328 O 3

EXCHANGE AND MART

WRIGHT AND BELYEA. For House boats and Motor boats, Works Woosung. Telephone Central 1133.
T. F. 2

BLANKETS, wool, Khaki color, single $7, five pounds, double $13, ten pounds. Fitzsimmons Company Incorporated, 14, Canton Road, (ground floor.)
62441 O 18

MOTOR boat, just overhauled, sixteen foot, six passengers. Also Johnson outboard motor. New. Apply to Box 535, THE CHINA PRESS.
62438 O. 4

WANTED collection postage stamps, 2,000 to 3,000 different in album. State quantity and price and further particulars. Reply to Box 534, THE CHINA PRESS.
62434 O. 4

CROSS stitch of best quality, Swatow embroidery and Szechuen crepe, etc., to be had at 93, Avenue du Roi Albert Monday, Wednesday and Friday mornings. Industrial Mission work, Woman's Exchange, Tel. W. 4076.
61894

HOUSEBOAT, for sale, ideal extended trips, roomy, completely furnished, electric lighting, flush toilet, bathroom, new tackle. Owner leaving. Taels 800 cash. Apply to Box 518, THE CHINA PRESS.
62392 O5

FOR SALE, police dog, two years old. Excellent physical condition. Apply Wappi, 4, Hong Shing Fong, North Honan Road extension.
62388 O4

FOR SALE: Sporting ammunition 12, 16 and 20 bore Cartridges $8 per 100. Pasco Trading Co. 26, Canton Road.
62319 O 23

RADIO: Assemble your own receiving set. We supply the parts with full instructions. No technical knowledge necessary. Complete set parts for Vacuum Tube Detectors, Amplifiers, etc. Apply to Box 478, THE CHINA PRESS.
62270 O 3

FINEST qualities of suitings for Autumn and Winter wear. Also overcoatings in Nap and reversible finish. Any length cut. Adolph Frankau & Co., Ltd. First floor, 15, Peking Road.
62346 O 13

GODOWNS TO LET

TO LET, godowns, situated at North Soochow Road (corner of North Chekiang Road). For particulars, please apply to The Wing On Co., Ltd.
T. F. 156

China Press Want—Ads. Bring Results

CHINA PRESS WANT-AD CHIT

Fill out this form send it in by coolie or by mail, Want-ads Must be Prepaid. The rate is three cents per word per day. Minimum charge sixty cents for twenty words. Black-face type six cents. Enclose the amount with the ad. and your box number receipt will be returned by bearer.

*Name*_____ *Classification*_____

*Street*_____ *Number of Insertions*_____

*Amount Enclosed. Mex. $*_____ *Signature*_____

THREE CENTS PER WORD PER INSERTION. *Minimum Charge Twenty Words*

1	2	3	4	5
6	7	8	9	10
11	12	13	14	15
16	17	18	19	20
21	22	23	24	25
26	27	28	29	30
31	32	33	34	35

NOTE: If it is desired to use a box number please add 7 words: "Apply to Box.....The China Press. All arbitrary signs, such as $—£—%' (feet)—" (inches) etc., are charged as one word. Please write very distinctly.

NESTLÉ'S
SWISS MILK
CHOCOLATE

The China Press
大陸報

SHANGHAI, WEDNESDAY, OCTOBER 3, 1923

LACTOGEN FOR
The NATURAL-MILK Food
YOUR BABY

Business and Official Notices

MUNICIPAL INVESTMENT BANK

OCTOBER DEPOSITS

CARRYING interest at 5% per annum will be received at the Finance Department of the Council, Administration Building, 16 Hankow Road (Ground Floor)

OCTOBER DEPOSITS

Monday,	October	1
Tuesday,	"	2
Wednesday,	"	3
Thursday,	"	4
Friday,	"	5

DEPOSITS WILL BE IN RESPECT OF THE 6 PER CENT LOAN OF 1922 (ALLOTMENT AT PAR)

62383 o5

MUNICIPAL NOTIFICATION

No. 3193.

Closing Hour.

From and after this date the following amended licence condition will be enforced in respect of all licences for Taverns, Music Halls, Circuses, Fairs, Dancing Saloons and Other Places of Public Entertainment:

That the premises be closed at 1 o'clock a.m. and not reopened until 6 o'clock a.m.

By order,
E. S. B. ROWE.
Acting Secretary.

Council Room,
Shanghai, October 2, 1923.

62410 O.7

French Classes for Adults

Alliance Francaise
c-o French Municipal School
247, AVENUE JOFFRE
Tel: W. 1555

FRENCH CLASSES

The Alliance Francaise will organise on Mondays, Wednesdays and Fridays, from 6 to 7 p.m. three classes of French, one for beginners, one for those who can only speak French a little and a third for those who want to improve a fairly good knowledge of French. The method followed is a rapid one, (Berlitz system) and the teachers in charge are those of the French School: Mmes Audigier (beginners class) Lamberton (2nd class) Feracci (3rd class).

The course will start on Wednesday, 10th instant, and will last up to May 15th, 1924.

The monthly fees are: $10.00.

FRENCH LIBRARY

The Alliance Francaise, besides these classes, has a large library of over 10,000 French books, and either the headmaster, or the teachers will be glad to be guides for Foreign readers in the choice of good books fit for their knowledge of French.

The annual subscription for the library is 12 dollars.

Apply to Mr. Ch. GROSBOIS
Headmaster,
Delegate for Alliance Francaise.

62415

WE have closed down as from October 1, 1923, and all outstanding accounts owing by us have been settled. We shall not be responsible for any loans or purchases made by any one using this Company's name, after the above mentioned date.

The Shanghai Motor Repair Company
(Hong Kee)
45 Boone Road.

62442 O 5

Spend Little, Gain Much

Low charges at

S. Wulff & Co.

the chemical cleaners, dyers, who give you best possible work.

Latest colors. Pressing.

No Branch Elsewhere

Office at 211a Szechuen Road, near Ningpo Road.
Tel. C. 2284

NOTICE

THE CHINA PRESS
Advertising Dept.

On and after Monday, October 1st, the Advertising Dept. of THE CHINA PRESS will be open for business from 9 a.m. to 6 p.m.

O 3

CUSTOMS NOTIFICATION

No. 1034.

In accordance with instructions received from the Inspector General of Customs the period of duty exemption for Chinese tea exported abroad is extended till the end of 1925.

L. A. LYALL,
Commissioner of Customs.

CUSTOM HOUSE,
Shanghai, 2nd October, 1923.

62447 O 4

Shanghai Football Association

NOTICE IS HEREBY GIVEN that the FIRST MEETING of the FULL COMMITTEE will be held in the CATHEDRAL SCHOOL (by courtesy of the Headmaster) on THURSDAY, OCTOBER 4th, at 5. p.m.

A full attendance is requested.

F. S. BRIDGES.
Hon. Secretary. S. F. A.

62426 O 3

NOTICE

The office of the Swedish Consulate-General will henceforth be open to the public from 9:30 a.m. to 12:30 p.m.

J. Lilliehook,
Consul-General for Sweden.

Shanghai, Oct. 1st 1923.

Automobile Salesman

POSITION open for a well educated Chinese gentleman with first class connections for the distribution of DAIMLER "Mercedes" Motor Vehicles Please state experience, salary and references to Box 525, THE CHINA PRESS.

62412 O 9

Hankow and Ports

THE Hoong On S. N. Co's Steamer Teh Hsing, Captain T. C. Chia, will leave from the Ningshao Wharf, Chinese Bund, Nantao, on Friday the 5th Oct. at about 12 o'clock (midnight) Passage Money, Shanghai to Hankow, $40 single and $60 return. For Freight or Passage apply to office of the Company, 1 B. Hankow Road. Telephones Freight 1520 Passage 3283.

62445 O 5

S.S. "President Jackson" from Seattle

NOTICE TO CONSIGNEES

EXAMINATION of ship's damaged cargo ex the s.s. "President Jackson" will be held at the China Merchants Central Wharf on Thursday, October 4th, at 9:30 a.m. when Messrs. Eisler, Reeves and Murphy, Marine Surveyors, will be in attendance.

THE ADMIRAL ORIENTAL LINE, AGENTS

62444 O 4

Our Watchword—Cleanliness.

ROSELAWN DAIRY FARM

35 Tongshan Road
Tel. E. 321

62341 O 6

ELEPHANT HEAD BEER
PILSENER 皮象 PILSENER 酒牌
ELEPHANT HEAD BEER

GARNER QUELCH & CO. LTD.
Sole Importers
Tel. C. 2021

Dr. LIONEL H. LYONS

D. C., PH. C. (Palmer Graduate.)
AMERICAN CHIROPRACTOR
Most Advanced drugless method of treating
DYSENTERY . NEURALGIA-STOMACH TROUBLES—CONSTIPATION — NERVOUSNESS
and other diseases which do not yield to medicine.
9 a.m. to 12, 2 to 5 p.m.
Tel C. 411.
Chung Foo Bank Bldg. 25 Jinkee Road.

62148

SHANGHAI RACE CLUB

AUTUMN RACE MEETING, 5th, 6th, 7th and 10th November 1923.

ENTRIES FOR the above Race Meeting will close at the Grand Stand at 6 p.m. on Wednesday, 3rd October, 1923.

ENTRY FORMS are obtainable at the GRAND STAND.

By Order of the Stewards,
A. W. OLSEN,
Secretary, Shanghai Race Club.

62308 O3

Tribunal Consulaire de Belgique a Shanghai

Par jugement en date du 29 Septembre, 1923, le Tribunal Consulaire de Belgique a Shanghai declare que l'Assemblee Generale de "THE CHINA IRON & STEEL PRODUCTS COMPANY, SOCIETE ANONYME BELGE" tenue a la du 17 Septembre n'etait pas valablement constituee;

Declare en outre nulles et sans effet les decisions prises a cette assemblee;

Maintient M. Loonis Albert dans ses fonctions d'Administrateur de la Societe.

Pour extrait conforme,
Le Greffier,
J. D'Hondt,
Vice-Consul de Belgique.

62399

REMOVAL NOTICE

ON and after October 1st, 1923, the offices of the ASIA ENGINEERING CORPORATION, will be removed from 37B, Canton Road to the new ASIA ENGINEERING CORPORATION PLANT at the North end of East Yuhang Road corner of Alcock Road. Tel. N. 1890. The godown and shops will also be removed from 318 Sawgin Road to the same location.

ASIA ENGINEERING CORPORATION.

Sept. 29, 1923.

62327 O 3

NOTICE

FROM the 1st of October, 1923 I shall take over the practice of Dr. Franek specialist in venereal and skin diseases.

Office: Corner Museum and Balfour Roads.

Office hours 11-1 and 4-30-6 p.m.

Dr. Korec, M. D.

DANCING

Mde. Kelvey's School of dancing Professional teacher of Modern, Classical, Clog, Ballet and Toe dancing, Classes held at New Carlton, Children Thursday and Saturday 3 till 5 p.m., Young Ladies classical dancing Wednesdays, 5:30 till 7 p.m., Ladies and Gentlemen's classes (latest modern dancing) Tuesday and Friday, 5:30 till 7:30 p.m. Private lessons also given. Write for appointment Mde. Kelvey, Box 1006, Ch. P. O. Tele. North 4085.

62209

"MADE-TO-ORDER" Filing Systems

WE DESIGN AND MAKE A SYSTEM TO FIT YOUR BUSINESS — WHETHER IT IS LARGE OR SMALL—INSTEAD OF ALTERING YOUR BUSINESS TO FIT A HARD-AND-FAST SYSTEM

ALL OUR GUIDES, FOLDERS, ETC., ARE MANUFACTURED IN OUR OWN FACTORY AND CAN BE MADE TO TAKE CARE OF ANY CLASS OF MATERIAL

FOR GENERAL CORRESPONDENCE OUR "OAC" EFFICIENCY SYSTEM COVER BOTH FOREIGN AND CHINESE NAMES AS THEY OCCUR IN FOREIGN BUSINESSES HERE

IF YOU WOULD CARE TO SEE THE FINEST AND MOST EFFICIENT FILING SYSTEMS IN CHINA IN OPERATION, 'PHONE C. 4778 AND ASK FOR OUR FILING DEPARTMENT

THE OFFICE APPLIANCE CO.
Specialists in Office Equipment
22 Nanking Road, SHANGHAI

BLANKETS

WOOL-KHAKI COLOR

SINGLE $7.00 — 59 in. x 87 in. — 5 Pounds
TERMS CASH
DOUBLE $13.00 — 81 in. x 163 in. — 10 Pounds

ALSO
LARGE QUANTITY
MEN'S SWEATER COATS
(COTTON)

FITZSIMMONS & Co., Inc.
TEL. C. 1967 — 14 CANTON ROAD — (GROUND FLOOR)

62440

SHANGHAI LAWN TENNIS ASSOCIATION

LADIES' DOUBLES CHAMPIONSHIP
LADIES' SINGLES CHAMPIONSHIP

Intending competitors are reminded that the entry list for the above two Championships will close on Thursday, 4th October. Entries should be sent to the undersigned together with the fees (Five dollars for each competitor in the Singles and Five dollars for each pair in the Doubles) as early as possible.

The first round in both events will be played off on or before Thursday, 11th Oct., and the finals will be completed before the end of the month.

C. E. WHITAMORE
Hon. Sec. & Treasurer S.L.T.A.
(H. B. M. Consulate-General)

62443 O 4

Shanghai Lawn Tennis Association

Ladies' Doubles Championship
Ladies' Singles Championship

Entries for the above two events should be sent to the undersigned on or before Wednesday, 3rd October. Each entry should be accompanied by the entrance fee (Five dollars for each competitor in the Singles and Five dollars for each pair in the Doubles Championship.

C. E. WHITAMORE
Hon. Sec. S. L. T. A.
H. B. M. Consulate-General

62247 O 3

Business and Official Notices

NOTICE

THE FAR EASTERN LABORATORIES beg to announce that H. V. Hawley, F.C.S., M.P.S., late of Yokohama, will carry on his work as SURVEYOR and ANALYTICAL CHEMIST in conjunction with their established practice.

J. DALTON, DPL. CH (Berne)
A. I. C.
16 Nanking Road
Tel. C. 1640.

H. V. HAWLEY, F.C.S., M.P.S., late of Yokohama, begs to give notice that he will carry on his work as SURVEYOR and ANALYTICAL CHEMIST in conjunction with the FAR EASTERN LABORATORIES.

16 Nanking Road
Tel. C. 1640

62400 O 3

CHEAP SALE

DO not forget to visit our store, when you go shopping. We have for sale at bargain prices the finest provisions, spirits, groceries, etc. Our store was established one year ago and on the occasion of our anniversary we have reduced our prices considerably in order to start the new year with an increased number of customers.

This special sale will last 4 weeks. Do not miss this chance.

Western Supply Company
No. 1120 Bubbling Well Road.
W. 3302.

62339 O 6

NOTICE

Messrs. J. P. Bisset and Company having resigned the Fire Sub-Agency of the North China Insurance Company, Limited, Messrs. The Shanghai Building Company, Incorporated, have been appointed Sub-Agents of the Company.

NORTH CHINA INSURANCE COMPANY, LIMITED.
By Order of the Court of Directors,
H. G. SIMMS,
General Manager.

Shanghai, Sept. 21, 1923.

Having been appointed Fire Sub-Agents of the North China Insurance Company, Limited, we are prepared to accept risks at Tariff rates.

SHANGHAI BUILDING COMPANY, INCORPORATED.

Shanghai, Sept. 21, 1923.

62404 O.4

REMOVAL NOTICE

Gilmore United Petroleum Co., Ltd.

From October 1st the above company's offices will be removed from No. 25 Jinkee Road to No. 1 CANTON ROAD, UNION BUILDING 1st FLOOR.

62238 O 3

Turkish Bath and Massage Establishment
in connection with
High Class Restaurant
SUKIYAKI a specialty
10 Seward Road Tel. No. 3253.
PROF. J. K. SETO, PROP.

Pioneer Chiropractor in the Orient
Dr. P. S. Kawaguchi
D. C., PH. C.
Palmer Graduate

Office Hours: 9 a.m. to 12, 2 to 5.15 p.m. Except Sundays.
Tel. C. 3922, 71 Szechuen Road.
Licentiate of the States of Iowa, North Dakota, Washington and also Japan.

61339

LA ESPANA
MANILA HAT STORES

We have NEW ATTRACTIVE STYLES in good QUALITY MANILA HATS for ladies and gentlemen. ALSO VELOURS HATS from ITALY at lowest prices.

We also undertake to renew all old Summer and Winter hats no matter how badly worn, and make you a new hat at a large savings.

59 & 60 North Szechuen Road.

62283 O-4

AMERICAN MILLINERY

Mesdames Tornroth and Lehrbas announce their sale of HATS, Latest American creations, THURSDAY, FRIDAY and SATURDAY, OCTOBER 4th, 5th and 6th ONLY at the WINTERGARDEN Cafe, (Old Carlton). Open each day from 10 a.m. to 5 p.m.

62431

Do you know that your watch ticks over 150 million times a year!
Then why deny it the one tiny drop of oil it requires each year.
Have an expert clean and oil it.

HEACOCK & CHEEK
16a Kiukiang Road, 2nd Floor
(Opposite Cathedral Garden)

OFFERS WANTED

For Strong Room Doors recently in use in the old Hongkong Bank vaults as follows:—

3 Pairs Chubbs Bankers Armour-plated quality strong room doors, gates and vestibule linings size 6'9" x 4'9" outside of frame. Lining 2'9" deep.
1 Single Ditto. size 6'5" x 2'11" outside of frame. Lining 1'6½" deep.
1 Single Chubbs Strong Room Door Standard Quality with angle frame size of door 6'5" x 3'0".

The above can be seen and inspected by applying to Trollope & Colls (Far East) Ltd., Glen Line Building.

62398 O 4

SHANGHAI MUNICIPAL POLICE SPORTS

The Seventeenth Annual Athletic Sports under A.A.A. rules will be held on the Public Recreation Ground on Saturday, November 3. 1923.

OPEN EVENTS.

1. High Jump.
2. Long Jump.
3. Throwing the Discuss. H'cap.
4. Throwing the Hammer. H'cap.
5. Putting the Shot. H'cap.
6. 100 yds. Shanghai Championship.
7. 440 yds. Shanghai Championship.
8. Half Mile Open H'Cap.
9. One Mile Open H'Cap.
10. Hurdle Race.
11. Tent Pegging and Lemon Cutting.
12. Tug of War.
13. Inter Club Relay Race.
14. Obstacle. Race.

Entry forms may be obtained from the Hon. Secretaries at the Central Police Station on or after the 4th. instant.

H. MacGREGOR & E. A. EVA
Hon. Secretaries.

62403 O 4

Conseil d'Administration Municipale de la Concession Francaise de Changhai

NOTICE

MUNICIPAL LOAN OF 1923

8.000 debentures of Tls. 100 each
(issued at Tls. 97 each)

Rate of interest 6% per annum

The "Conseil d'Administration Municipale de la Concession Francaise de Changhai" hereby invite subscriptions for 8,000 debentures of Tls. 100 each, issued at Tls. 97 each according to the resolution passed at their General Meeting on the 14th May 1923.

The conditions on which the Debenture Certificates will be issued are:

1°.—The Debenture Certificates are transferable, and the person whose name is entered in the Register of Debenture Certificate or Certificates, shall alone be recognised and treated by the Council as the lawful and rightful holder and owner of such Debenture Certificate or Certificates.

2°.—The Debentures will be issued at Tls. 97 each.

3°.—The Debentures will be redeemable at par (Tls. 100 each) in not less than 10 years and not more than 30 years, from 1st December 1933 and according to the figures determinated by the Council.

4°.—The Debentures will bear interest at 6% per annum, payable on the 31st day of May and 30th day of November in each year, when interest warrants will be issued to the registered owners.

5°.—The Debenture Certificates will be issued and bear interest from 1st July 1923.

6°.—Applications for Debentures will be received at the Secretary's Office, Rue du Consulat, from June 30 next.

A cheque representing the amount of debentures asked for and payable on June 30th must be deposited at the same time.

7°.—Applications for Debentures under 97 will not be recognised by the Council.

8°.—For further informations, apply to Mr. P. Legendre, Secretary, French Municipal Council.

Shanghai, 31st May 1923.

By order.

P. LEGENDRE
Secretary.

The China Press

PUBLISHED EVERY DAY IN THE YEAR EXCEPT ON MONDAYS AND HOLIDAYS
Home Office, Ford Building, Wilmington, Delaware, U.S.A.
Address all Communications to THE CHINA PRESS
Publication Office: Canton & Kiangse Rds., Shanghai
Editorial Offices: Canton & Kiangse Rds., Shanghai
New York Office .. World Building
Washington Bureau: Metropolitan Bank Building
Peking Bureau: 61 Nan Hsiao Chieh
Tokio Bureau, Japan Advertiser Bld.
London Office: .. .... 36-8 Whitefriars St., E. C. 4

SUBSCRIPTION RATES
DAILY & SUNDAY, per Year $22.00
DAILY & SUNDAY, 6 Months $8.50
SUNDAY, per Year ....[illegible]

Mailed to outports, 50 cents per month, or Max. $6.00 per year extra.
Mailed to foreign countries the cost of postage will be added.
Street Sales—Daily 10 cents per copy; Sunday 20 cents per copy.
Entered at the Chinese P. O. for transmission with special marks privileges in China.
Entered as second-class mail matter at U. S. Postal Agency, Shanghai, China.
Entered as a newspaper at the Japanese P. O.
Telephone—1433 Business Office. 1433 Editorial Department.
Telegraphic Address—NATPRESS SHANGHAI.

THE CHINA PRESS Incorporated, Delaware, Publishers

IMPARTIAL & PROGRESSIVE

SHANGHAI, OCT. 3, 1923

WEATHER

Rough weather between the Pescadores and the coast of Kwangtung. Weather improving at Shanghai. Very strong N'ly winds between Shantung and the Formosa strait because of the anticyclone of North China. Manila reports that the center to the SE of Formosa is filling up.

Is Socialism Dying?

THE change in the ownership of the New York *Call* from socialistic proprietors to trades unionists, which has just been announced, is a suggestive commentary on the fortunes of organised socialism in the United States. Ten years ago a number of socialist daily newspapers were published in America and the transfer of the *Call* to its new trade union owners marks the end of the cycle. No more important socialist newspapers now exist at home, although there are many socialists and the new directors of the *Call* include several believers in Marx.

Socialism has always been an exotic plant in American soil because the very abundance of economic opportunity favored an individualist philosophy. The Marxian doctrine was first taught in America by German immigrants and throughout its career the organised Socialist political party was largely German in its control. That fact had much to do with the present subsidence of the organisation.

When the United States entered the war the Socialist party showed by its vote that it preferred Germany to the Allies, and, while it professed its traditional pacifism, little concealment was made of its pro-Germanism. This revelation of sympathy was a mortal offense from which recovery has been impossible. The radical group was split into racial elements and widely scattered.

The disillusionment which followed the attempt by the Russian Bolshevists to put Marxian theories into practice contributed also to the hamstringing of the Socialist party. The Socialists sharply distinguished between their doctrines and those of the Communists, but the chief difference lay in the Socialist reliance on constitutional methods and disavowal of a dictatorship of any kind.

As a matter of fact, however, in the economic realm sterile Communism suggested strongly that socialism would be no more fertile. General perception of this truth tended to diminish the number of professing party members.

The new trade union owners of the *Call* are members of the so called progressive group, although many of the members of the unions have hitherto been counted Socialists. The newspaper, however, will be run as a trade union enterprise and not in behalf of socialist propaganda. Of the unions interested in the ownership the Amalgamated Clothing Workers of America first attracted notice because of the employment of "impartial chairmen" by the workers and the manufacturers to maintain industrial peace. More recently this union has established two banks. The International Ladies' Garment Workers has been especially known for its work in cooperation with manufacturers to improve sanitary conditions in New York shops.

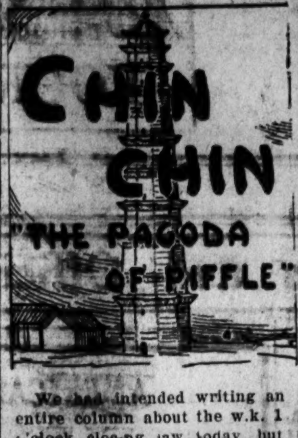

We had intended writing an entire column about the w.k. 1 o'clock closing law today, but we are overpowered, stunned, flabbergasted. We were actually thrown out of our favorite den of iniquity when the Cinderella clock struck. Shanghai, once proud of being at least one of the naughtiest villages in the world, has reformed. Civically speaking we have donned snow-white garments with little artificial angel wings already sewed on. That is, all except some of us. We have donned sack-cloth and ashes.

* * *

Where, I ask you, are we going to get ham and egges now, because, of course, that's all we ever went to such places for.

* * *

Hongkong, jealous as usual, has to have a little earthquake all its own, not content with a pretty fair typhoon, and, slow as usual, a month behind Yokohama and Tokio.

* * *

REMARKABLE REMARKS

"A woman should never regard her husband as a permanent institution unless in the purely public sense."—Sarah Bernhardt.

"Hey! Vamoose! It's one o'clock."—All our w.k. cafe managers.

"The virtues of wimmen are all her own, but her frailities have been taught her."—Josh Billings.

"I am United States Senator. What do you think of that? Now I'll go back to the farm and help the boys [illegible] rest of the hay."—Senator-elect Magnus Johnson of Minnesota.

* * *

A doctor in Philadelphia has brought legal action against the telephone company because his name and number were accidentally left out of the telephone book. He contends he has been damaged because people who might have otherwise called him up will call some one else up. In Shanghai, of course, even the suggestion that anyone would suffer inconvenience by being left out of the telephone book would make the Shanghai Mutual so puffed up they'd gladly pay damages.

* * *

Miss Ima Hoot Nanny, who became fashionable as a griffin, sez that people have the diz and get over it but they never get over talkin' about it.

* * *

You can't tell by the suit he wears how many holes he has in his socks—unless his pants have shrunk.

* * *

We're still intrigued by those ten million year old eggs Roy Chapman Andrews found in the wilds of Mongolia. Surely one can't tell the age by the smell after that period of time. You might know they were old alright, alright, but how old? Might it not have been a cuckoo on the nest that fooled the scientists? Maybe some of the Hongkew marketeers palmed off some of their unsold goods on 'em?

* * *

A little dinosaur's egg on the w.k. yest would, we should say, make quite a splash. These Mongolian eggs though, of course, were hard-boiled. Otherwise they couldn't have stayed in Mongolia so long.

* * *

Yes, Little Garlic-san, we'll have no dinosaur eggs!

Larry

UNIVERSITY AT SOOCHOW OPENS WITH RECORD LIST

Soochow University opened September seventh with the best enrollment it has thus far had. All available space has been used for dormitory and no more students can be taken until further provision is made to provide living quarters for the men.

Beginning this term Soochow University and Middle School Number one follow the new organisation adopted by the Chinese Department of Education, that is to say, instead of four years Middle School and five years College, hereafter the school will have a six year Middle School divided into three years, each of Junior and Senior followed by a four year College Course." The enrollment in the Middle School is 286, with 224 in the College Department.

Some fears were entertained that the strike of last year would hinder the work of the fall term, but the students seem to have come back with a much better spirit and the school work is opening up nicely. Athletics are starting in well and the first Practice game for the Soccer team will be played Saturday, October 6.

The resignation of Prof. S. G. Brinkley from the faculty has left a very hard place to fill and Mr. D. L. Sheretz having gone to America for a year's furlough has likewise made another vacancy. Through the persistent efforts of President Nance and the return of several workers from furlough the forces have been in a measure strengthened. The following list gives the arrivals for the fall term.

Rev. J. Whiteside, B. A., B. D., returns from furlough as Professor of English.

Rev. W. A. Hearn, M. A. (Columbia), S. T. B. (Union Theological Seminary), becomes Associate Professor of Religious Education.

Mr. Peter S. T. Shih, M. A. (Peabody College for Teachers), becomes Associate Professor of Education and Acting Principal of the Middle School.

Mr. Kenyon V. Dzung, B. A. (Princeton), formerly Secretary to Dr. Wellington Koo in Washington and London, becomes Associate Professor of History and Economics.

Mr. W. L. Nash, B. P. E. (Springfield College), returns as Associate Professor of Physical Education and Physical Director.

Mr. H. Y. Shen, B. A. B. S. (Soochow University) after several years experience in Shanghai, returns as Associate Professor of Chemistry.

Mr. Herman Mayer, M. A. (University of Geneva, Switzerland), arrives at the end of this month to be Associate Professor of Modern Languages.

Work on the Science Building is going forward and the roof is being put on. It is hoped that this building will be completed during the year. It is to be furnished and equipped for the Departments of Physics, Chemistry and Biology.

Chang Yin-hua's New Book On Finance

A note of optimism for China's financial situation is sounded in a new book, "The Financial Reconstruction of China," by Mr. Chang Yin-hua, director of the Bureau of Currency, which has just made its appearance. The author concludes that the present situation, though critical, is not hopeless. "Through conscientious and patriotic efforts solution may be found for existing difficulties", he states, "and the country be placed upon a solid and sound basis, both financially and politically".

The book, which is well gotten up and published in English, contains some valuable information concerning China's receipts and disbursements of the customs and salt revenues, the wine and tobacco taxes, the stamp duty, the land tax, the Peking Octroi, and the monthly receipts and disbursements of the Peking administration. In it a general survey of the present conditions is made by tabulating the figures on the receipts and expenditures of the national government during the three years beginning 1919, and comparing them with the estimated financial requirements of the government today.

The author regards the present financial stringency as the evil but natural consequence of the practice of the various provinces in witholding national revenue and appropriating it for their own purposes and maintains that the financial problem is more important than unification and disbandment.

Hudford Motors
Phone C. 202
601 Thibet Road
WE SELL
TEXACO MOTOR OILS

Insurance Companies In Japan Will Pay Claims Up To Limit Of Capacity

Members Of Association Agree To Sacrifice Themselves Provided A Continuation Of Business Is Assured Them

(Reuter's Pacific Service)

Tokyo, Oct. 1.—The Japan Fire Insurance Association, after a general conference at which 50 domestic insurance companies were represented, have announced their readiness to sacrifice themselves in the payment of claims, provided continuation of business is assured.

The extent of their capacity to pay will be determined after consultation with the Government, which will be asked to assist the companies in meeting claims.

The question of re-insurance contracts in which domestic companies are concerned will be determined after similar consultation.

(Reuter's Pacific Service)

Osaka, Oct. 2.—Four weeks after the earthquake there remain between 125 and 200 foreigners at Yokohama who, according to a correspondent of the Japan Chronicle, consist of the infirm, and those who are standing by property or those who are unselfishly remaining to assist those unable to assist themselves. All of them are very greatly in need of help with the on coming winter, food, strong, warm clothing and footwear.

While the Japanese are rationed, foreigners have hitherto been mostly dependent on unofficial supplies which will soon give out. There are suitable American stores in abundance on the wharf, but the officialdom concerned with relief distribution is hampered by red tape and moving very slowly. Still there is the utmost goodwill and good temper on every side.

The town itself is being gradually cleared up, with the exception of the principal streets largely by individual effort. The smell in many places is awful, but the most unsanitary conditions prevail in the outlying districts which were not burnt out or have been newly constructed where, consequent on the prolonged heat, the number of flies is increasing. Still improvements are being rapidly effected.

Cases of infectious diseases are believed to be very few. Though the city is under martial law, soldiers are little in evidence, the night guards consisting principally of those civilians organised immediately after the earthquake.

(Reuter's Service)

Melbourne, Oct. 1.—The school children of Victoria have already contributed £3,000 to Japanese earthquake funds and expect to reach £5,000.

(Exclusive China Press)

Tokio, Sept. 29.—The Tokio clearing house will be reopened on Monday.

The Tokio Nichi-nichi declares that the lifting of the moratorium will prove a death blow to some of the weaker banks. They have appealed to the Bank of Japan for assistance but it is not expected that this will be granted. Many of these banks were in a weak condition before the earthquake.

The Yokohama silk market showed a strong tone yesterday the price being as high as 22.10 yen for first quality and 2110 yen for first quality and 21.10 of fifty yen per thousand were recorded. Railway connections are now being made direct to the docks at Yokohama which are being temporarily repaired so as to enable liners to come alongside. This permits supplies from America which were handed over to the Japanese for relief purposes to be brought to Tokio by rail.

(Reuter's Pacific Service)

Osaka, Oct. 1.—In view of the needs arising from the recent catastrophe, it is announced that their Majesties and others of the Imperial Family will practice the most rigid economy in their style of living. The Household Department is severely curtailing its budget. Only essential repairs are at present being effected in the parts of the Palace damaged by the earthquake.

Photograph Society To Hear Lecture On Quinsan Tonight

A stereopticon lecture on "Quinsan" will be given by Dr. N. Hay Bolton at Union Church Hall this evening for members and friends of the Photographic Society of Shanghai. The lecture will begin at 9:15 o'clock.

Dr. Bolton will describe trips that he has made to the historic city, illustrating his talk with colored lantern slides made from a beautiful set of pictures of the district made by himself.

This is the first open meeting of the Society this fall and should be of especial interest in that the Society expects to have an excursion to Quinsan on October 14.

Clan Liner Goes On Rocks In Fog

London, Oct. 1.—The Clan liner Clan Master, from Glasgow to Liverpool with cargo en route to the East, went ashore today in a dense fog on a rock north of the entrance to the Sound between Calf Island and the Isle of Man. The vessel was badly holed in the region of the engine-room. A Liverpool salvage boat is attending the liner.

Even the Signature would be improved if written with a

PARKER Fountain Pen

ON Sale at
Chinese American Pub. Co.
Office Appliance Co.
Chung Hua Book Co.
Sincere & Co.
Wee Wee Co.

The Ault & Wiborg China Co.
Wholesale Distributors

FORBES RUSSELL COMEDY COMPANY OPENS HERE SOON

London Successes Form Repertoire Beginning Next Tuesday

Booking has opened at Moutrie's and the theater-going public is evincing much interest in the opening of the season here by the Forbes Russell Comedy Company at the Lyceum on Tuesday, October 9.

The company brings to Shanghai a repertoire of the latest London comedy successes. The opening number will be "Bluebeard's Eighth Wife," which is still running at the Queen's Theater, London. It is a witty adaptation from the french of Alfred Savoir by Arthur Wimperis and has long been delighting metropolitan houses. The second offering will be "Secrets," described as one of the most brilliant period plays in recent years. For the Saturday night the company will produce "Paddy The Next Best Thing," the Savoy Theater success in which Miss Peggy O'Neill scored so heavily. The play ran for three solid years in London. Other productions to follow include such established successes as "The Naughty Wife," "Romance," "The Dippers," "The Laughing Lady," "Peg O' My Heart" and John Galsworthy's classic "Windows."

The company includes Miss Enid Sass, Miss Billie Sinclair, Miss Constance Medwyn, Miss Muriel Du Pre, Miss Helen Gosse and, the leading lady, Miss Niqua Lewis, Mr. Beresford Lovett, Mr. Guy Buckley, Mr. Norman Thompson, Mr. Frederick Burtwell, Mr. Groves Raines and Mr. Forbes Russell.

Navy Strike To Be Concluded, Belief

(Reuter's Pacific Service)

Peking, Sept. 29.—The strike at the Ministry of Navy, organised by the Vice-Minister, Admiral Hau Cheng-peng, is not expected to last much longer, as Admiral Tu Hsi-kwei from Shanghai has arrived here and is endeavoring to arrange a compromise. The Governing Cabinet has decided not to accept the resignation of the Minister of Navy, Admiral Li Ting-hsin.

You Buy At Your Own Price

A CLOCK SALE offers the pick of a line to customers at their own price.

We will maintain two display counters with a different line of goods offered for cash each day, except Saturdays.

When we open at 8:30 a.m. these Clock Sale goods will be sold at Nett marked prices.

After 9.30 they will be sold at less 5 per cent
" 10.30 " " " " " " 10 " "
" 11.30 " " " " " " 15 " "
" 12.30 " " " " " " 20 " "
" 1.30 " " " " " " 25 " "
" 2.30 " " " " " " 30 " "
" 3.30 " " " " " " 35 " "

and from 4.30 till we close at 5.30 they will be sold at less 40 per cent.

Nothing may be taken off the counters to be kept on one side.

All goods sold for cash or sent C.O.D.

We are adopting this method of offering to our customers the overstocks of many new lines of goods which must be disposed of at this time. It affords an unparalleled opportunity of purchasing stationery and books at remarkable prices even lower than if purchased wholesale.

Edward Evans & Sons, Ltd.
30 North Szechuen Road.

NEW REVERSIBLE SUMMER WASHING TIES
From America

MACBETH, GRAY & Co.
TAILORS—SHIRTMAKERS—OUTFITTERS

The Only House In Shanghai Devoted Exclusively To Men's Requirements

20 NANKING ROAD Tel. C. 4247

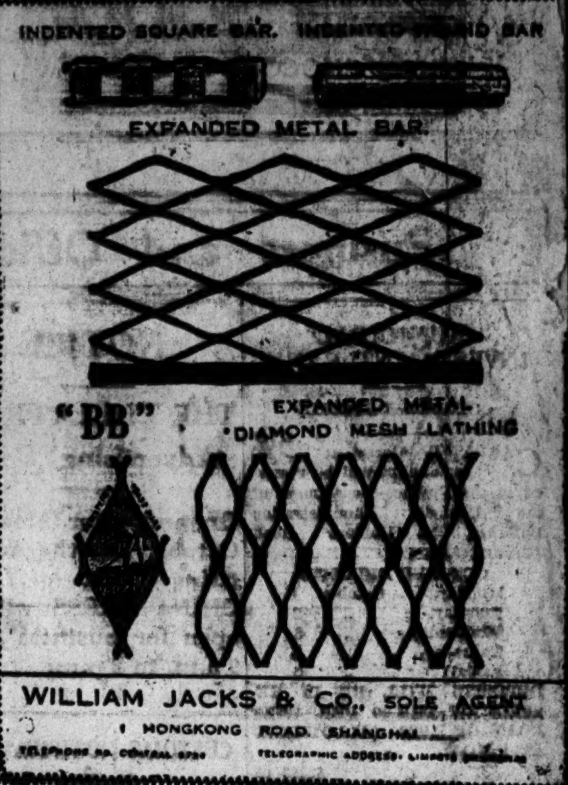

WILLIAM JACKS & CO., SOLE AGENT
1 HONGKONG ROAD, SHANGHAI

HOME LEAVE
Special pamphlet post free on application to
THOS. COOK & SON
Tel. C. 2204 15 THE BUND Shanghai

THE KAILAN MINING ADMINISTRATION
KAIPING HOUSEHOLD COAL
Delivered within the Settlements
$13.00 per ton (Cash with order).
9 a.m. to 4 p.m. weekdays
9 a.m. to 12 noon Saturdays
Orders received at
The Hongkong & Shanghai Bank Building, North Corner, first floor.
Telephone Central 317

BE PREPARED!

NOW IS THE TIME TO CONSIDER YOUR HEATING ARRANGEMENTS FOR THE COMING WINTER......
NOTWITHSTANDING LIBERAL PROVISION, WE HAVE INVARIABLY UNDERESTIMATED THE DEMAND FOR ELECTRIC RADIATORS......
THIS FACT BEARS UNDENIABLE TESTIMONY TO THE EFFICIENCY OF THIS IDEAL METHOD OF HEATING......

TAKE ACTION

BY INSPECTING RADIATORS AND OBTAINING ADVICE AND INFORMATION FROM THE
Municipal Electricity Department
Showroom 26 Nanking Road. Offices: 15 Foochow Road.
Telephone Central 283. (All Departments).

THE AUTOMATIC WATER HEATER
will give you hot water instantly with no more effort than to secure cold water.
On Hire at low Rates
Shanghai Gas Co., Ltd.
30, Kiangse Road

Bringing Up Father

(Registered U. S. Patent Office)

By George McManus

The Brain And The Soul

BY GARRETT P. SERVISS

A certain philosopher who puts forth his ideas, he says, only to set people thinking, discoursed to me last night, without regard to the fact that I was trying to go to sleep, somewhat in this fashion:

"There is a phenomenon known to astronomers which may afford some light on the great problem of the origin and immortality of the soul. You know how the condition of a planet is related to its size and mass. Below a certain minimum of mass no celestial body can possess an atmosphere. It must have gravitative power sufficient to retain an envelope of gases which have a lively habit of getting away if not held tight.

"Now, the possession of an atmosphere makes an immeasurable difference to a planet. With it the planet is a living paradise; without it an inert lump. Yet an atmosphere is a gift not bestowed upon every globe that circles in a planetary system. It may be bestowed in full, as with the earth; or in part, as with Mars, and possibly in a very slight degree with Mercury; or not at all, as with the moon and other satellites, and with the asteroidal planets.

"Here we come to the point, which is to liken the mind, soul, or intelligence, of man—for I take these terms as all expressing the same fundamental thing—to the atmosphere of a heavenly body. Animals possess in different degrees, or else in no perceptible degree, some quality analogous to gravitative mass in astronomy. Probably it inheres in the nervous system and has its center of energy in the brain.

"This brain-mass, when existing in any creature in sufficient quantity and in proper proportions and organisation, attracts and holds a soul atmosphere, i. e., mind or conscious intelligence, whose presence wholly transforms the creature to which it belongs, just as the air causes the earth to be a world radiant with life in millions of splendid forms, and enlivened with all the fascinating products of continual evolution and progress, while its near neighbor, and indeed its child, the moon, only for lack of power to hold an atmosphere, presents the chalky face of a death's mask.

"Let me lead you back for a moment to the planetary atmosphere. A planet whose mass is inferior to the optional quantity may enjoy a partial or imperfect degree of the advantage attending the possession of an atmosphere. For instance, there is Mars, whose mass is sufficient to retain, in a rarefied state, some but not all, of the gaseous elements that constitute our air. Accordingly, I put Mars down as representing the condition of one of the inferior animals, which though far below man, nevertheless does possess some intellisence, mind or soul. Perhaps this precious quality might be divided into three successively progressive stages represented by just those words, viz.: first and lowest, or most primitive, simple intelligence; second, mind; third, highest and possibly endowed with the property of perpetuity or immortality, soul."

"But," I interrupted, "if your idea has any validity, then the soul of man is simply, as older philosophers than you long ago proclaimed, an emanation, or a portion, of a universal spirit, to which it goes back and in which it is absorbed, and so lost, as an individuality, destroyed after its separation from the body that held it."

"That may be so," he said, "but it doesn't affect my illustration. Besides, as I remarked, there may be a superior state that intelligence, or mind, may attain, when held by an optional brain-mass, in which state the quality of deathlessness may be acquired. Intelligence grown to soul may become an organic thing, a personality, which cannot henceforth be destroyed. In that case the brain is a womb for the soul, and the separation which is death for the body, is the soul's birth."

"But here," I remarked, "your illustration surely fails, for planets don't lose their atmospheres."

"You would drive the analogy too far," he replied, "To avoid the difficulty I will suppose that the brain acts after the manner of electro-magnetism; as long as the current flows round the coil the magnet holds its grip. But that current represents the physical life of the brain cells, and when it ceases to act the soul is set free."

At this point I lost the philosopher's voice in sleep.

NEW GEMS by O. HENRY

A Treasure-Trove of Humor From His Newly Discovered Newspaper Writings

A VILLAINOUS TRICK

When it becomes necessary for an actor to write a letter during the performance of a play, it is a custom to read the words aloud as he writes them. It is necessary to do this in order that the audience may ie apprised of its contents, otherwise the clearness of the plot might be obscured. The writing of a letter upon the stage therefore, generally has an important bearing upon the situation being presented, and of course the writer is forced to read aloud what he writes for the benefit of the audience.

During the production of "Monbars" in Houston some days ago, the gentleman who assumed the character of the heavy villain took advantage of a situation of this description in a most cowardly manner.

In the last act, Mantell, as Monbars, writes a letter of vital importance, and, as customary, read the lines aloud as he wrote them. The villain hides behind the curtains of a couch and listens in fiendish glee to the contents of the letter as imported by Mr. Mantell in strict confidence to the audience. He then uses the information obtained in this underhanded manner to further his own devilish designs.

Mr. Mantall ought not to allow this. A man who is a member of his own company, and who, no doubt is drawing a good salary, should be above taking a mean advantage of a mere stage technicality.

THE DIFFERENCE

When Cynthia smiles and all is fair
Her liquid laughter woos the air.
Her cheek so round,
Her chin so smooth,
End in a dimple made by love.

When Cynthia frowns and all is drear
Her scolding splits the atmosphere,
Her jaw so strong,
And chin, though small,
Appear to have no end at all.

HER RUSE

"How do I keep John home of night?" asked a Houston lady of a friend the other day.

"Well, I struck a plan once by sudden inspiration, and it worked very nicely. John had been in a habit of going down town every night after supper and staying until ten or eleven o'clock. One night he left as usual, and after going three or four blocks he had forgotten his umbrella and came back for it.

"I was in the sitting-room reading, and he slipped in the room on his tiptoes and come up behind me and put his hands over my eyes. John expected me to be very much startled, I suppose, but I only said softly: 'Is that you, Tom?'

"John hasn't been down town at night since."

A Boy With Barley Loaves

John's Gospel vi: 8: "There is a lad here which hath five barley loaves and two small fishes; but what are they among so many?"

[Christian Burke]

We do not know his name,
His lineage, or his age,
And yet he lives in deathless fame
Upon the gospel page.

The people round the Master pressed,
The sick, the poor, he saw—
He stands distinct from all the rest,
A little fisher lad.

We cannot guess what prompts his thought
That those five loaves he brings;
Two fish he may himself have caught
He carries on his strings.

He waits with patient, upraised head,
The hungry crowd he sees,
The fish are here, the barley bread,
And yet what use are these?

O glad child heart, so sure and swift
Thy perfect way to choose!
O happy hands that bore the gift
The Master deigned to use!

We lose the lad amid the throng,
No more of him we know,
Nor if his life were short or long,
Nor what its joy or woe.

Only in one recorded place
The veil is backward cast,
To let that innocent boyish face
Smile on us from the past.

Thus to an age of noisy claims
One lesson more is given:
The fair deeds live, the actors' names
Are only known in Heaven.

SHIPPING DEPARTMENT
THE
AMERICAN EXPRESS COMPANY
INC.
GOODS CLEARED THROUGH CUSTOMS
MARINE INSURANCE EFFECTED
SHIPMENTS FORWARDED
GODOWN SPACE FOR STORAGE OF HOUSEHOLD EFFECTS
8B KIUKIANG ROAD Tel. C. 1977
Sub Office—Astor House Hotel

Just Say "Gets-It" to the Chemist for CORNS

YOUR SUIT IS READY
Call HENRY the TAILOR
7-9 Seward Road.

C 2240
UNIVERSAL HIRE SERVICE
Serves U Right—Day & Night
$1 First 20 Min. $3 per Hr.

Start the day right by taking a cup of OVOMALTINE, the world's leading tonic food. Take it in addition to or as a substitute for tea, coffee or milk with your breakfast.

OVOMALTINE
is a pure food, contains no drugs. Obtainable from all dispensaries and provision stores.

Shanghai Horse Bazaar & Motor Co., Ltd.
Phone W. 1641-2-3
36 Bubbling Well Road
WE SELL
TEXACO MOTOR OILS

If you are below the mark—
Take BOVRIL

Refracting and Manufacturing Optician
Dr. John Goddard
Toric Lenses
Invisible Bifocals
Sun Glasses in Various Shades
W. T. Findley, M.D.
36 Nanking Road, Tel. 1928

Certain-teed
Roofing
Weather-proof. Durable. Fire-retardent. Economical in the long run.
Good for residences, stores, offices, factories, godowns, public buildings, ships' decks, etc., no matter where the structure may be.
Insist on having Certain-teed for the roof in your specifications.
Andersen, Meyer & Co., Ltd.
4 Yuen Ming Yuen Road, Shanghai Telephone Central 778

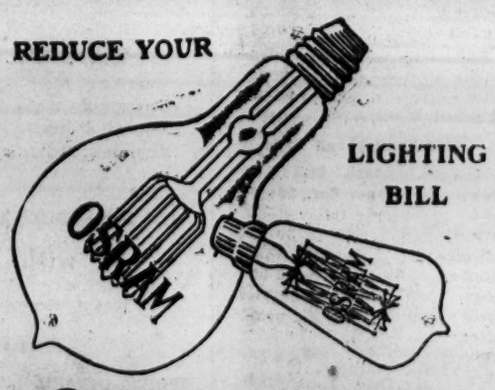

Osram ELECTRIC LAMPS
The General Electric Co. (of China) Ltd.
1 and 2 Ningpo Road, Shanghai
Telephone: Central 1606 (three lines)

GENERAL SHIPPING NEWS

Vessels Loading

For River Ports

HANKOW & PORTS.—The Str. KIANGFOO, Capt. Maxwell, will leave on Wednesday, Oct. 3, at midnight. For Freight or Passage, apply to C.M.S.N. Co.

HANKOW & PORTS.—The Indo-China S. N. Co.'s S.S. SUIWO, 2,671 Tons, Captain Jackson, will sail for the above-mentioned ports from Hunt's Wharf on Thursday, October 4, at about midnight. For Freight or Passage, apply to JARDINE, MATHESON & Co., Ltd., General Managers. Telephone Central 241. Extensions to Freight and Passenger Departments.

HANKOW & PORTS.—The Str. KIANGWAH, Capt. Sorensen, will leave on Thursday, Oct. 4, at midnight. For Freight or Passage, apply to C.M.S.N. Co.

HANKOW & PORTS.—The Indo-China S. N. Co.'s S.S. TUCKWO, 3,770 Tons, Captain Campbell, will sail for the above-mentioned ports from Hunt's Wharf on Friday, October 5, at about midnight. For Freight or Passage, apply to JARDINE, MATHESON & Co., Ltd., General Managers. Telephone Central 241. Extensions to Freight and Passage Departments.

HANKOW & PORTS.—The Indo-China S. N. Co.'s S.S. KUTWO, 2,664 Tons, Captain Dowson, will sail for the above-mentioned ports from Hunt's Wharf on Monday, October 8, at about midnight. For Freight or Passage, apply to JARDINE, MATHESON & Co., Ltd., General Managers. Telephone Central 241. Extensions to Freight and Passage Departments.

HANKOW & PORTS.—The Indo-China S. N. Co.'s S.S. LOONGWO, 3,925 Tons, Captain Holmwood, will sail for the above-mentioned ports from Hunt's Wharf on Tuesday, October 9, at about midnight. For Freight or Passage, apply to JARDINE, MATHESON & Co., Ltd., General Managers. Telephone Central 241. Extensions to Freight and Passage Departments.

For Southern Ports

HONGKONG & CANTON.—The Str. KWANGLEE, Capt. Soden, will leave on Wednesday morning, October 3. For Freight or Passage, apply to C.M.S.N. Co.

NINGPO.—The steamer HSIN KIANGTEEN, Captain Randbye, will leave on Thursday, Oct. 4, at 4:30 p.m. For Freight or Passage, apply to C.M.S.N. Co.

HONGKONG & MANILA, (on route to Europe).—The Hugo Stinnes Linien's steamer CARL LEGIEN, Capt. Porzelius, 9,000 tons, will be despatched from Shanghai for above ports on or about the October 5. For further particulars as to freight and passage please apply to the HUGO STINNES-LINIEN, Ostasien-Fahrt, 58, Kiangse Road, Tel. C. 6556.

FOOCHOW.—The Str. HSIN-CHI, Capt. Hansen, will leave on Friday morning, October 5. For Freight or Passage, apply to C.M.S.N. Co.

For Northern Ports

TSINGTAO, TIENTSIN AND DAIREN.—The O.S.K.'s Cargo & Passenger Steamer KOHOKU MARU, 5,000 tons, Captain M. Miyata, will be despatched from O.S.K. Wharf on October 3, at 2 p.m. For Freight or Passage, apply to THE OSAKA SHOSEN KAISHA, No. 2, Canton Road. Phone C. 4234.

CHEFOO & NEWCHWANG.—The Str. TOONAN, Capt. Nielson, will leave on Wednesday morning, October 3. For Freight or Passage, apply to C.M.S.N. Co.

Vladivostok Direct.—The S. S. SHIN-YUE will be despatched for the above port on the 4th inst. For Freight and/or Passage apply to S. Heimann and Co., 19A Canton Road. Tel. C. 1604.

CHINWANGTAO DIRECT.—The Kailan Mining Administration steamer KAIPING, Captain R. Macfarlane, will be despatched on Oct. 6. This steamer is fitted with WIRELESS, has extra Staterooms with steam heaters, electric light and fans, also smoking room and spacious promenade deck. Excellent table provided. For Freight and Passage, apply to the Agent, 32 Jinkee Road, Phone Central 317.

Steamers Departed

Oct. 1-Meinan for Wenchow
Oct. 1-Meian for River ports
Oct. 2-Kiangshun for Hankow
Oct. 2-Luenho for Hankow
Oct. 2-Poyang for Hankow
Oct. 2-Tachang M. for Hankow
Oct. 2-Yingchow for S. H. Canton
Oct. 2-Atreus for Japan
Oct. 2-Tachung for N. Customs
Oct. 2-Phemius for Europe
Oct. 2-H.M.S. Hawkin for Cruise
Oct. 2-Hualee for N. Customs
Oct. 2-Yushun for C. Tientsin
Oct. 2-Mantua for London
Oct. 2-Sakaki M. for T. Dairen
Oct. 2-Tungus for .....
Oct. 2-Pingching for Cruise
Oct. 2-H. Jenho for N. Customs
Oct. 2-Tohei M. for Chinwangtao
Oct. 2-Yungshin for Ningpo
Oct. 2-H. Kiangteen for Ningpo

Shipping Items

RIVER PORTS

The I-C. s.s. Suiwo left Hankow on Sunday and is due in Shanghai today.

The C.N. s.s. Wenchow left Hankow on Sunday and is due in Shanghai today.

The I-C. s.s. Tuckwo left Hankow on Monday and is due in Shanghai tomorrow.

The C.N. s.s. Ngankin left Hankow on Monday and is due in Shanghai tomorrow.

The C.M. s.s. Kiangyung left Hankow yesterday and is due in Shanghai on Friday.

The C.N. s.s. Whangpu left Hankow yesterday and is due in Shanghai on Friday.

The C.M. s.s. Kiangan will leave Hankow today and is due in Shanghai on Saturday.

The I-C. s.s. Kutwo will leave Hankow today and is due in Shanghai on Saturday.

The C.N. s.s. Tatung will leave Hankow today and is due in Shanghai on Saturday.

The C.M. s.s. Kianghsin will leave Hankow tomorrow and is due in Shanghai on Sunday.

The I-C. s.s. Loongwo will leave Hankow tomorrow and is due in Shanghai on Sunday.

The C.N. s.s. Shengking will leave Hankow tomorrow and is due in Shanghai on Sunday.

SOUTHERN PORTS

The C.N. s.s. Sunning leave Hongkong on Saturday and is due in Shanghai today.

The I-C. s.s. Tungshing is due in Shanghai from Canton, Hongkong and Swatow today.

The C. M. s.s. Hsinchi left Foochow on Monday and is due in Shanghai today.

The C.N. s.s. Kanchow left Hongkong yesterday and is due in Shanghai on Saturday.

The I-C. s.s. Taisang is due in Shanghai from Canton, Hongkong and Swatow on Sunday.

NORTHERN PROTS

The I-C. s.s. Wosang is due in Shanghai from Newchwang and Dairen this morning.

The C. M. s.s. Hainming left Tientsin on Sunday and is due in Shanghai via Chefoo today.

The C. N. s.s. Tungchow left Tientsin on Sunday and is due in Shanghai via Chefoo and Tientsin today.

The C.N. s.s. Shantung left Tsingtao yesterday and is due in Shanghai tomorrow.

The I-C. s.s. Kingsing is due in Shanghai from Tientsin, Chefoo and Weihaiwei on Saturday.

The C.M. s.s. Hainwah left Tientsin for Native Customs on Monday.

The K.M.A. s.s. Amur (chartered) left Chinwangtao on Sunday and is due in Shanghai today.

The K.M.A. s.s. Kaiping left Chinwangtao on Monday and is due in Shanghai today.

The C.N. s.s. Fengtien will leave Tientsin tomorrow and is due in Shanghai via Chefoo and Weihaiwei on Sunday.

The C.M. s.s. Hsinfung will leave Tientsin today and is due in Shanghai via Chefoo on Saturday.

JAPAN PORTS

The N.Y.K. s.s. Nikko Maru is due in Shanghai from Kobe, Moji and Nagasaki tomorrow and will dock at the N.Y.K. Mail Wharf.

INDIAN LINES

The P. and O. s.s. Soudan, from Bombay, was expected to leave Hongkong for Shanghai yesterday.

The I-C. s.s. Hosang is due in Shanghai from Calcutta, Straits, Hongkong and Amoy today.

The B.I. s.s. Torilla, from Calcutta, is expected to leave Hongkong for Amoy and Shanghai next Monday.

The P. and O. s.s. Soudan, from Bombay, left Hongkong yesterday at noon, and is due in Shanghai about Friday afternoon.

EUROPEAN LINES

The S.E. s.s. Ceylon, from Gothenburg, left Suez on September 6 and is due to arrive in Shanghai on Friday.

The N.D.L. s.s. Pfalz left Port Said on September 19 and is expected to arrive in Shanghai on October 20.

The S.E. s.s. Sumatra, from Gothenburg, left Suez on September 22, and is due in Shanghai on October 23.

The P. & O. s.s. Malwa, from London on August 31, was expected to leave Singapore for Hongkong and Shanghai on Sunday.

The Blue Funnel s.s. Adrastas left Singapore on Thursday, September 27, and is due in Shanghai via Hongkong next Friday.

The M.M. s.s. Chili, from Marseilles on September 7 with mail, should arrive at Saigon at 8 o'clock tomorrow morning, and is expected to arrive in Shanghai on October 13.

The P. and O. s.s. Devanha left London for Shanghai via ports at 2 p.m. on Friday, September 28.

The M.M. s.s. Cordillere will sail from Shanghai for Marseilles via ports on Friday, October 12, and the tender with outgoing passengers for the steamer will leave the French Mail jetty at 9 o'clock that morning.

The N.Y.K. s.s. Hakozaki Maru is due in Shanghai from Kobe tomorrow and will sail for London via ports next Saturday. The tender with outgoing passengers for the steamer will leave the Customs jetty at 9 o'clock that morning.

The Blue Funnel s.s. Elpenor left Dairen on Monday and is due in Shanghai today.

The P. and s.s. Mantua left Shanghai yesterday an is due to arrive at Marseilles on November 3, and in London on the 9th.

The P. and O. s.s. Malwa, from London on August 31, is expected to leave Hongkong next Saturday, and is due to arrive in Shanghai on Tuesday, October 9.

The P. and O. s.s. Kalyan, from London on September 6, is expected to leave Singapore for Hongkong and Shanghai on Saturday noon.

AMERICAN LINES

The Columbia Pacific s.s. Elkridge is due in Shanghai from Portland, Oregon, on October 10, and will sail for the same port via Tsingtao, Taku Bar and Dairen, on October 13.

The P.M. s.s. President Pierce is due to leave San Francisco tomorrow, and is expected to arrive in Shanghai via Honolulu and Japan ports on October 24.

The C.P.S. s.s. Empress of Asia is due to leave Vancouver tomorrow, and arriving in Shanghai via Japan ports on October 19.

The C.P.S. s.s. Empress of Australia which was due here from Vancouver next Sunday, has been delayed and is now expected to leave that port for Shanghai on October 11.

The Adl. O. Line s.s. President Jefferson, from Seattle on September 23, is due at Yokohama next Friday, and arriving in Shanghai on October 10.

The Adl. O. Line s.s. President Grant is due to leave Seattle next Friday, and is expected to arive in Shanghai via Japan ports on October 22.

The Adl. O. Line s.s. President McKinley is due in Shanghai from Hongkong this evening and will dock at the China Merchants' Central Wharf about 5 o'clock. The liner is to sail for Seattle via Kobe at 3 o'clock tomorrow afternoon.

The P.M. s.s. President Wilson which was to leave this port for San Francisco next Saturday, has been delayed and is now to sail on October 10.

The S. and B. s.s. Mursa is due in Shanghai from San Francisco and Los Angeles tomorrow, and will sail for Manila on Saturday.

The S. and B. s.s. West Ivan is due in Shanghai from San Francisco and Los Angeles on October 14, and will sail for Hongkong and Singapore on October 16.

The Columbia Pacific s.s. Montague which arrived in Shanghai from Portland yesterday, will sail for the same port via Hongkong and Manila on Friday.

The Columbia Pacific s.s. Elkridge is due in Shanghai from Portland on October 10, and will sail for the same port via Tsingtao, Takubar and Dairen on the 13th.

The Columbia Pacific s.s. West Cayote is due in Shanghai from Portland on October 15, and will sail for the same port via Tsingtao and ports the following day.

The Columbia Pacific s.s. West Kader is due in Shanghai from Portland on October 21, and will sail for the same port via Hongkong and Manila on the 23rd.

The Columbia Pacific s.s. West Niger is due in Shanghai from Portland on October 25, and will sail for the same port via Hongkong and Manila on the 27th.

The P.M. s.s. President Cleveland, from San Francisco on September 20, should arrive at Yokohama from Honolulu next Friday, and is expected in Shanghai on October 10.

Steamers Arrived

Oct. 2.-Yungshin from Ningpo
Oct. 2-H. Kiangteen from Ningpo
Oct. 2-Kiangfoo from Hankow
Oct. 2-Kwongsang from Tsingtao
Oct. 2-Pingyang from Dairen
Oct. 2-Montague from Portland
Oct. 2-U.S.S. Finch 9 from Cruise
Oct. 2-Kaho from Swatow
Oct. 2-Kiangwah from Hankow
Oct. 2-Tsushima from Cruise
Oct. 2-Banyei M. from Japan

Passengers Departed

Per I-C. s.s. Kunkwo for Kinkiang: Messrs. J. W. Ross, Ivanoff, E. S. Little, Miss Hawkings; for Hankow: Mrs. R. Ross, Mrs. MacWillie, Mrs. Wilmer and child, Mrs. Clayton and infant, Mr. W. Andrews.

Per I-C. s.s. Kwongsang for Canton: Mr. R. G. Royd.

Per C.M. s.s. Hsin Klangteen for Ningpo: Mr. and Mrs. J. W. Decker and twoinfants, Mrs. G. High, Mr. M. Stibber.

Per C.N. s.s. Luchow for Swatow: Miss G. Gale.

Per C.N. s.s. Shuntien for Weihaiwei: Miss M. Martin, Mrs. Roberts; for Tientsin: Mrs. A. W. Loder and child, Mrs. Martin, Miss G. Martin, Mrs. E. P. Enders, Mrs. Roberts, Mr. and Mrs. H. J. Osenbeck.

Per C.N. s.s. Hsin Peking for Ningpo: Misses G. E. Metcalfe, Groves, Messrs. A. F. Ufford, F. E. Bechtseir, W. J. Mercer, W. Scott, Wilcox.

Per C.N. s.s. Poyang for Hankow and ports: Mr. and Mrs. Hutchisun, and child, Misses Oelschlager (2), E. A. Fullerton, C. Fullerton, Messrs. Deberry, J. A. Fischer.

Per C.N. s.s. Yingchow for Hongkong: Mr. and Mrs. D. Peoples, Mrs. F. L. Williams, Mr. J. Roberts; for Canton: Mr. Pollak.

Per P. and C. s.s. Mantua for London: Enger Comdr. F. J. Aallen, Mr. and Mrs. R. L. and Miss Alkin, Mr. J. Baumber, Mrs. H. Collis Boyd, Mr. A. O. F. Cobley, Mr. R. R. Dutson, Mrs. C. Ellison and infant, Miss Featherstone, Mr. and Mrs. C. B. Golding and infant, Miss M. F. Goudge, Miss F. H. Hallett, Master I. Lechler, Mr. and Mrs. A. and Miss J. Macdonald, Mr. Osterholtz, Mr. A. Rope, Lt. R. W. V. Reeves, Mr. and Mrs. J. Robertsin and child, Mr. A. F. Thomas, Mr. and Mrs. W. S. and Miss J. M. Twist and iniant, Miss Taylor Sub. Lt. Viscount Dunwick, Comdr. J. O. N. Wood, Mr. and Mrs. H. F. Watson, Mrs. Cottrell, Mrs. N. H. Lacey, Messrs. F. Money, F. Stemp, A. White White, S. Jammett, F. Caswell, F. Watson, L. Skinner, M. Cowbig, H. Oakley, A. Granvill, C. W. Warren, R. Davison, L. Sims, W. Read, J. Donagby, H. Quintan, A. Mores, Jas. Lovele G. Drano; for Marseilles: Mr. and Mrs. J. L. Aton and infant, Mr. and Mrs. H. G. C. Bailey, Rev. B. M. McOwan, Messrs. S. Smelanski, J. Moussa, Port Said: Mr. F. S. J. Ph. for Bombay: Mr. and Mrs. W. G. Dove and infant, Mr. Davis-Colley, Mrs. Hsu Cheng Chuen, Mr. D. B. Moolan Feroze for Colombo: Mr. M. J. Billimoria, Mr. P. B. Shroff; for Penagg: Mr. A. I. Burnie; for S'apore Mr. and Mrs. F. M. Bell, Mr. C. A. Elliot, Rev. C. H. Heptonstall, Mr. and Mrs. J. McIlven, Mr. H. C. Peck, Mr. F. P. Playford, Mrs. C. H. Wong and two infants; for Hongkong: Mr. A. G. Borras, Mr. and Mrs. C. P. and Miss F. Brown, Mr. and Mrs. W. J. C. Brown, Mr. A. M. Birchall, Mr. J. H. Connon, Miss Cooper, Mrs. W. M. Campbell, Lt. C. M. Eaure, Mr. C. Eox, Surg. Lt. P. C. Homer, Mr. and Mrs. G. Hummel, Mr. M. H. Ivy, Mr. O. Lee, Lt. J. P. Money, Mrs. H. Norton, Mrs. J. F. Stiebel, Mr. and Mrsr. M. B. and Master R. Shroff and two infants, Miss V. Vale, Mr. and Mrs. W. Vail, Miss L. Arnold, Mr. and Mrs. Matheson, Mr. F. M. and Miss F. Ellery, Mr. and Mrs. R. B. Jones, Misses B. and L. D. Jones.

Provision Prices In Local Markets

Prices quoted are in Mexican dollar cents at Hongkew Market compiled on October 2, 1923.

Butcher's Meat		
Beef	per lb.	16-30
Mutton	"	18-30
Pork	"	30-40
Veal	"	24-35
Fish		
Bream	per lb.	20-30
Cod	"	25-30
Mandarin	"	30-40
Mackerel	"	30-35
Pomfret	"	30-35
Salmon	"	none
Samli	"	none
Soles	"	25-30
Whitebait	"	none
Game Poultry and Eggs		
Dear	each	$2.50-$4.00
Eggs	per doz.	25-30
Fowl	per lb.	25-30
Hare	"	30-35
Partridge	"	none
Pheasant	"	60-80
Geese	each	80-$1.00
Plover	"	none
Pigeons	"	20-22
Quail	"	20-25
Snipe	"	14-16
Teal	"	18-20
Turkey	per lb.	50-55
Woodcock	each	50-60
Wild Duck	"	40-45
Duck	"	50-80
Wild Pigeon	"	10-12
Fruit		
Apricots	per lb.	none
Apples	"	15-25
Banana	"	2[illegible]-10
Chestnuts	"	16-20
Cherries	per lb.	none
Cocoanuts	each	18-20
Figs	per doz.	5-8
Grapes	per lb.	20-25
Grape fruit	each	none
Lemons	"	9-10
Lichees	per lb.	none
Oranges	"	1.20-1.40
Peaches	per lb.	none
Mangoes	each	none
Melons	"	none
Mangosteens	per doz.	none
Persimmons	per lb.	8-10
Pears	"	10-14
Peeboes	"	none
Plums	"	none
Pumeloes	each	20-25
Pineapples	"	none
Strawberries	per lb.	none
Walnuts	"	18-20
Vegetables		
Artichokes	per lb.	6-8
Asparagus	per doz.	20-30
Bamboo Shoots	per lb.	none
Beetroot	per bunch	2-3
Bread Beans	per lb.	5-6
Cabbages	each	8-10
Celery	per bunch	2-3
Carrots	"	4-5
Cauliflower	each	none
Egg plant	per lb.	6-8
French Beans	"	6-8
Green Corn	"	3-4
Peas	"	20-25
Tomatoes	"	8-10
Leeks	per bunch	5-6
Parsnips	"	4-5
Potatoes	per picul	$2.00-$2.20
Radishes	per punch	1-2
Onions	per lbs.	2-3
Spinach	per lb.	6-8
Tomotoes	"	6-8
Tirnips	"	2-3
Grain and Flour		
Flour American	per 50 lbs.	$4.25
Flour Shanghai	"	$3.00
Bran	per 114 lbs.	$3.10
Barley	"	$4.00
Rice	per 200 lbs.	$13.00
Milk		
Chinese dairies	per bottle	$0.20
Foreign dairies	"	$0.25
Fuel		
Fire Wood	per 40 bundles	$1.00
Stove Coal	per ton Tls.	19.50
House Coal	"	17.25

E. Kilner,
Chief Inspector.

ADMIRAL ORIENTAL LINE

Passenger and Freight Service
TRANS-PACIFIC
Seattle —— Victoria
Through Bills of Lading are issued to all points in the United States and Canada.

SEATTLE VIA KOBE AND YOKOHAMA

	Leave Shanghai	Arrive Seattle
"PRESIDENT McKINLEY"	Oct. 4	Oct. 20
"PRESIDENT JACKSON"	Oct. 16	Nov. 1
"PRESIDENT JEFFERSON"	Oct. 28	Nov. 13
"PRESIDENT GRANT"	Nov. 9	Nov. 25
"PRESIDENT MADISON"	Nov. 21	Dec. 7

Thru Connections to Europe
Across United States or Canada
Your Choice Atlantic Lines

TO HONGKONG AND MANILA

"PRESIDENT JEFFERSON"	Oct. 12
"PRESIDNET GRANT"	Oct. 24
"PRESIDENT MADISON"	Nov. 5
"PRESIDENT McKINLEY"	Nov. 17
"PRESIDENT JACKSON"	Nov. 29

ADMIRAL ORIENTAL LINE
Managing Agents, U. S. Shipping Board. Corner Nanking Road, Kiangse Road.

NEW YORK-BOSTON
via PANAMA CANAL
Fast Freight Service
S.S. Archer ..... Loading November
For Rates and Particulars apply to
THE BARBER STEAMSHIP LINES, INC.
Managing agents U. S. Shipping Board
Admiral Oriental Line, Agents.
Corner Nanking and Kiangse Roads. Tel. C. 3971-2

CANADIAN PACIFIC

Quickest Time to Canada, U.S.A. and Europe

	Leave Shanghai	Arrive Vancouver
Empress of Russia	Oct. 6	Oct. 22
Empress of Asia	Oct. 27	Nov. 12
Empress of Canada	Nov. 19	Dec. 3
Empress of Russia	Dec. 1	Dec. 17
Empress of Australia	Dec. 24	Jan. 9

Fine steamers on the Atlantic, connecting with Pacific Steamers

TO HONGKONG DIRECT

EMPRESS OF ASIA	Oct. 19
EMPRESS OF AUSTRALIA	Oct. 27
EMPRESS OF CANADA	Nov. 2

Offices All Departments — Hongkong and Shanghai Bank Building (Entrance next the Custom House) 12 THE BUND: Tel. C. 5581.

PACIFIC MAIL Steamship Co.
"Sunshine Belt"

TRANS-PACIFIC PASSENGER AND FREIGHT SERVICE.

FOR SAN FRANCISCO
(Via Kobe, Yokohama and Honolulu)
S.S. President Wilson ..... Oct. 10
S.S. President Taft ..... Oct. 13
S.S. President Cleveland ..... Oct. 27
S.S. President Pierce ..... Nov. 10
S.S. President Lincoln ..... Nov. 24

FOR HONGKONG and MANILA
S.S. President Cleveland ..... Oct. 12
S.S. President Pierce ..... Oct. 26
S.S. President Lincoln ..... Nov. 9
S.S. President Wilson ..... Nov. 23
S.S. President Taft ..... Dec. 7

Through tickets and Bills of Lading issued to all points in United States, Mexico, Central America, South America and Cuba.

TO EUROPE
TRAVEL THROUGH AMERICA
Via Honolulu and California
£120—£112—£110
Shanghai to San Francisco First Class
San Francisco to New York First Class
New York to Europe
First Class, Cabin Class, or Second Class
With Choice of Rail Route San Francisco to New York and of Steamship Line New York to Europe
ATCHISON, TOPEKA and SANTA FE RAILWAY: Yosemite Valley, Southern California, Grand Canon.
SOUTHERN PACIFIC RAILWAY: Yosemite Valley, Southern California, Texas, New Orleans.
SOUTHERN PACIFIC RAILWAY: Central California, Lake Tahoe, Salt Lake.
WESTERN PACIFIC RAILWAY: Feather River Salt Lake and Rocky Mountains.
Railway representatives meet all steamers to arrange tickets, routing, sleeping accommodations and all necessary details. Atlantic reservations made here for all European Ports and all steamship lines. Apply to
PACIFIC MAIL STEAMSHIP COMPANY
Managing Agents U. S. Shipping Board
B. C. Haile, General Agent
1B Nanking Road Telephones: Central 5056 and 5057
Cable Address: "SOLANO"

STRUTHERS & BARRY
OPERATING U.S. GOVERNMENT SHIPS. CARGO ONLY.
From San Francisco And Los Angeles via Japan Ports:
U.S.S.B. S.S. "MURSA" Oct. 4
U.S.S.B. S.S. "WEST IVAN" Oct. 14
For Manila Direct:
U.S.S.B. S.S. "MURSA" Oct. 6
For Hongkong, and Singapore
U.S.S.B. S.S. "WEST IVAN" Oct. 16
L. EVERETT, GENERAL AGENT. Japan, China, Philippine Islands, Indo China, Straits Settlements.
SHANGHAI OFFICE H. E. CASE, AGENT, No. 16 Jinkee Road. TEL: C. 5017
TELEGRAMS-"DIXSTRUTH"

TOYO KISEN KAISHA
T. K. K.
Along The Pathway Of The Sun.
SAILINGS FOR SAN FRANCISCO
Taiyo Maru, from Nagasaki Oct. 13
Tenyo Maru, via Nagasaki Oct. 30
Shinyo Maru via Nagasaki Nov. 23
SAILINGS FOR HONGKONG AND MANILA
Tenyo Maru, Hongkong only Oct. 15
Shinyo Maru Manila via Hongkong Nov. 4
Siberia Maru, Hongkong only Nov. 18
Frequent sailings thereafter.
Representatives of American Railroads meet our steamers in San Francisco Bay and exchange Rail orders, make sleeping car reservations, transfer baggage, etc.
Through Bills of Lading issued to all points in the United States, Honolulu, Hilo, Mexico, Central America and the West Coast of South America.
Phones Central 3239 and 3240. 71, Szechuen Road

GENERAL SHIPPING NEWS

NYK

PROPOSED SAILINGS FROM SHANGHAI

FOR JAPAN
Kumano Maru .....Oct. 3
Nikko Maru .....Oct. 6
Omi Maru .....Oct. 10
Tsukuba Maru .....Oct. 11
Yamashiro Maru .....Oct. 13

FOR SEATTLE VIA VICTORIA, B. C.
Kaga Maru .....Oct. 20
Iyo Maru .....Nov. 8

FOR SOUTH AMERICA VIA Cape Town From Kobe.
Kanagawa Maru .....Oct. 18

FOR EUROPE
Hakozaki Maru .....Oct. 6
Hakusan Maru .....Oct. 19
*Lyons Maru .....Oct. 20
Kitano Maru .....Oct. 24

FOR AUSTRALIA, from Hongkong.
Yoshino Maru .....Oct. 17
Aki Maru .....Nov. 14

FOR NEW YORK via PANAMA
*Taketoyo Maru .....Nov. 4

FOR HONGKONG VIA MANILA
Kagá Maru .....Oct. 3
Iyo Maru .....Oct. 20

*Nagasaki Shanghai Express Service *For Cargo only.
Through Bs/L issued to Bombay & Calcutta with transshipment at Japan or Hongkong.
NIPPON YUSEN KAISHA.
'Phone North 1155 (Private Exchange) Telegraphic Address "Yusen Shanghai".

M. M.

MESSAGERIES MARITIMES, SERVICES CONTRACTUELS.

Mail Steamers	Next sailing from Marseilles	Probable sailing for Kobe	Probable sailing for Marseilles
DORMELLERE			12th Oct.
ANGERS			26th Oct.
CHILI	7th Sept	14th Oct.	9th Nov.
PORTHOS	21st Sept.	28th Oct.	23rd Nov.
ANGKOR	5th Oct.	11th Nov.	7th Dec.
CHAMBORD	19th Oct.	25th Nov.	21st Dec.

NEW REDUCED RATES OF PASSAGE
(Including table wine and free Doctor's attendance)

	1st CLASS		2nd CLASS	
MARSEILLES	A. £. 95	B. £. 59	A. £. 68	B. £. 62
LONDON	A. £. 101	B. £. 95	A. £. 72	B. £. 66

Through tickets to PARIS and leading towns of Europe. Reboking statements of 35% and 15% for return within 12 or 24 months. Special reductions to families and missionaries.

LIGNES COMMERCIALES (Cargo-Boats)
LIEUTENANT ST.LOUBERT BIE expected Shanghai about end of October.

Steamers and dates subject to alteration without notice
Tel. 2060 Shipping Dep. Tel. 987 Passenger Dep.
Offices: 9 French Bund
CONSIGNATION TRANSIT REPRESENTATION.

North and South China Line

For Portland, via Tsingtao, Taku Bar and Dairen
U.S.S.B. S.S. "WEST JENA" ..... Oct.
U.S.S.B. S.S. "ELKRIDGE" ..... Oct. 13
U.S.S.B. S.S. "WEST CAYOTE" ..... Oct. 16

From Portland, Ore. U. S. A.
U.S.S.B. S.S. "MONTAGUE" ..... Oct. 2
U.S.S.B. S.S. "WEST JENA" ..... Oct.
U.S.S.B. S.S. "ELKRIDGE" ..... Oct. 10
U.S.S.B. S.S. WEST CAYOTE" ..... Oct. 15
U.S.S.B. S.S. "WEST KADER" ..... Oct. 21
U.S.S.B. S.S. "WEST NIGER" ..... Oct. 25

For Portland, via Hongkong and Manila
U.S.S.B. S.S. "MONTAGUE" ..... Oct. 5
U.S.S.B. S.S. "WEST KADER" ..... Oct. 23
U.S.S.B. S.S. "WEST NIGER" ..... Oct. 27

Through Bills of Lading issued to New York, Baltimore, Philadelphia, Carleston, and Boston in connection with fast Intercoastal Liners.
For information as to Freight Rates, etc., apply to
C. L. Seitz Attorney — L. R. Schinasi Freight Agent

COLUMBIA PACIFIC SHIPPING CO.
(Operating United States Government Ships.)
The China Import & Export Lumber Co., Ltd., Agents.
Tel. C. 1464, 1465, 1466.
No. 6 Kiukiang Road, Shanghai, (4th Floor).

O. S. K.

PROPOSED SAILINGS FROM SHANGHAI

FOR EUROPE. For Marseilles, London, Hamburg, Rotterdam, Antwerp.
S.S. "PARIS MARU" ..... (Via Marseilles) ...Oct. 16

FOR NEW YORK. Via Japan Ports, San Francisco and Panama
S.S. "HAGNE MARU" ..... Oct. 23

FOR TACOMA AND SEATTLE. Via Dairen, Japan Ports, Victoria and Vancouver.
S.S. "ARABIA MARU" ..... (Direct to Kobe) ..Oct. 8

FOR HONGKONG (DIRECT)
S.S. "MANILA MARU" ..... Oct. 6

FOR NORTH CHINA PORTS. Tientsin and Dairen
S.S. "KOHOKU MARU" ..... (Via Tsingtao) ....Oct. 3
S.S. "SEIKYO MARU" ..... Oct. 11

FOR FORMOSA. For Keelung and Takao via Foochow.
S.S. "FUKUKEN MARU" ..... Oct. 6
S.S. "KOHOKU-MARU" ..... Oct. 17

FOR Japan. For Kobe direct.
S.S. "AMUR MARU" ..... Oct. 30

OSAKA SHOSEN KAISHA
Shipping Office. 3 Canton Road ..... Phone Central 4234
Water Office, 36 Yangtzepoo Road ..... Phone East 208 and 212.

"Sooner or later" is a smooth-sounding phrase, but the man who uses Want Ads knows that it pays to DO IT NOW

Meteorological Reports

October 3, 1923.
Sun rises today at 5.55
Sun sets today at 17.44

SICCAWEI

(inches	Sept. 30.		Oct. 1	
Barometer (reduced to 32° F.	30.08	30.09	30.01	30.02
Barometer (variation for 24 hrs.	†0.06	0.00	−0.10	−0.14
at 32° F. (variation for 12 hrs.	−0.03	−0.07	−0.07	−0.07
Wind—direction	N	NE	N	NE
Wind—miles per hour	1.8	7.5	3.1	8.1
Temperature (Fahr.)	69°6	64°4	63°9	69°8
Humidity %	52	64	66	55
Nebulosity (0 to 10)	5	9	9	7
Barometer (mean 4 obs.)	—	—	—	—

SICCAWEI ABRIGDED REPORT
September 30

		Mean 1923	24 hrs. Variation	Previous average same period
Total rainfall, since Jan. 1 to midnight before last (inches)		30.11	†0.06	29.98
Temperature (Fahr.)	(Min. 65°7) (Max. 78°3)	12°0	−1°8	71°4
Rainfall (inches)		36.85	0.00	37.92

P. & O., British India, Apcar and Eastern & Australian Lines

(COMPANIES Incorporated in ENGLAND)
to Hongkong, Straits, Java, Burma, Ceylon, India, Persian Gulf West Indies, Mauritius, East and South Africa, Australasia (including New Zealand and Queensland Ports,) Red Sea, Egypt, Europe, etc.

P. & O., FORTNIGHTLY DIRECT ROYAL MAIL STEAMERS
(Under contract with H. M. Government)

Marseilles, London, Antwerp—via Hongkong, Straits, Ceylon, Egypt

*Mantua	Oct. 2	*Malwa	Nov. 13	Kaiser-I-Hind	Dec. 25
Karmala	Oct. 19	Kalyan	Nov. 27	Khiva	Jan. 8
*Caledonia	Oct. 30	Devanha	Dec. 11	*Macedonia	Jan. 22

*Also calls at Bombay

P. & O. to Bombay—via Hongkong, Straits & Colombo.	Mantua	Oct. 2
	Soudan	Oct. 12
B. I. to Calcutta—from Hongkongvia Singapore & Penang	Takada	Oct. 7
B. I. to Calcutta—from Shanghai via Hongkong & Straits.	Takada	Oct. 1

P. & O. and B. I. Co.'s tickets interchangeable under certain conditions

E. & A. to Sydney and Melbourne—from Hongkong via Manila, Townsville & Brisbane	Arafura	Oct. 6
	St. Albans	Nov. 3
	Eastern	Dec. 1

All sailings and dates are approximate and subject to alteration without notice. WIRELESS ON ALL STEAMERS.
For Passage Rates, Handbook, Freights, etc., apply to
1 CANTON ROAD
'Phones: General C. 169. Passage C. 2310. Freight C. 2069.
Mackinnon, Mackenzie & Co.
AGENTS.

Summer Cruises up the Yangtze

The most spectacular Inland water trip in the world
S.S. "ALICE DOLLAR
S.S. "ROBERT DOLLAR II
Luxurious Steamers, Cuisine Excellent
(Passenger aud Freight Service)
Sailing Every Few Days Between
ICHANG and CHUNGKING
For Information Apply to:—
THE ROBERT DOLLAR CO.
AND OFFICES OF
AMERICAN EXPRESS COMPANY

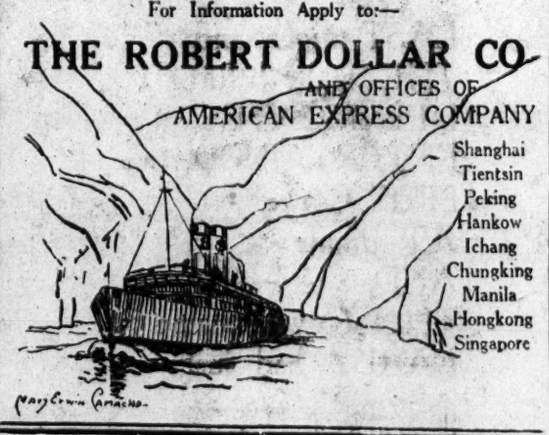

DOLLAR LINE

REGULAR TRANS-PACIFIC AND NEW YORK FREIGHT SERVICE

FOR NEW YORK via HONGKONG, MANILA, SINGAPORE and SUEZ CANAL
S.S. "STANLEY DOLLAR" about early Nov.
S.S. M. S. DOLLAR about end Nov.
S.S. "ROBERT DOLLAR" last half Dec.

FOR LOS ANGELES HARBOR, SAN FRANCISCO, PUGET SOUND, SEATTLE AND VANCOUVER
S.S. "HAROLD DOLLAR" about end October

FOR SAN FRANCISCO, LOS ANGELES HARBOR, NEW YORK and BOSTON via PANAMA CANAL.
S.S. "STUART DOLLAR" Date January early Feb.

Cargo accepted for local ports of call
Through Railway Bills of Lading issued to the Principal Cities of the United States and Canada.

The Robert Dollar Co.
ROBERT DOLLAR BUILDING
8 Canton Road. Telephone Central Nos. 6371, 6372, 6373 and 6374.

Future Sailings

FOR AMERICA AND CANADA

Oct.	— Portland, Ore.	West Jena	Am. Lumber Co.
Oct.	4 3.00 Seattle	†P. McKinley	Am. Adl. O. Line
Oct.	5 — Portland, Ore.	Montague	Am. Lumber Co.
Oct.	5 — New York via Suez	Suruga	Br. Dod. & Co.
Oct.	6 — Vancouver	E. of Russia	Jap. T.K.K.
Oct.	8 — Seattle	Arabia Maru	Jap. O.S.K.
Oct.	10 — San Francisco	†P. Wilson	Am. P.M.S.S. Co
Oct.	12 — San Francisco	Taiyo Maru	Br. C.P.S.
Oct.	13 — Portland, Ord.	Elkridge	Am. Lumber Co.
Oct.	13 — San Francisco	†P. Taft	Am. P.M.S.S. Co.
Oct.	16 — Seattle	†P. Jackson	Am. Adl. O. Line
Oct.	16 — Portland, Ore.	W. Cayote	Am. Lumber Co
Oct.	20 — Vancouver	E. Skirmisher	Br. B. & S.
Oct.	20 — Seattle	Kaga Maru	Jap. N.Y.K.
Oct.	20 — New York	Toba Maru	Jap. N.Y.K.
Oct.	20 — New York via Suez	Alcinous	Br. B. & S
Oct.	23 — Portland, Ore.	W. Kader	Am. Lumber Co.
Oct.	27 — Portland, Ore.	W. Niger	Am. Lumber Co.
Oct	27 — San Francisco	†P. Celeveland	Am. Adl. O. Line
Oct.	28 — Seattle	†P. Jefferson	Am. Adl. O. Line
Oct.	30 — San Francisco	Tenyo M.	Jap. T.K.K.
Nov.	3 — Vancouver	†E. of Asia	Br. C.P.S.
Nov.	4 — New York	Taketoyo Maru	Jap. N.Y.K.
Nov.	8 — Seattle	Iyo Maru	Jap. N. Y. K.
Nov.	9 — Seattle	†P. Grant	Am. Adl. O. Line
Nov.	10 — San Francisco	†P. Pierce	Am. P.M.S.S. Co
Nov.	21 — Seattle	†P. Madison	Am. Adl. O. Line
Nov.	22 — San Francisco	†Shinyo Maru	Jap. T.K.K.
Nov.	24 — San Francisco	†P. Lincoln	Am. P.M.S.S. Co.

FOR JAPAN PORTS

Oct.	3 — Moji, Kobe, Osaka	Kumano Maru	Jap. N.Y.K.
Oct.	4 D.L. Kobe	Hosang	Br. J. M. & Co.
Oct.	6 — Moji, Kobe, Osaka	Nikko Maru	Jap. N.Y.K.
Oct.	10 — Moji, Kobe, Osaka	Omi Maru	Jap. N.Y.K.
Oct.	11 — Kobe, etc.	Tsukuba M.	Jap. N.Y.K.
Oct.	13 — N. Moji, Kobe, Osaka	Yamashiro M.	Jap. N.Y.K.

FOR EUROPE INDIA, STRAITS, ETC.

Oct.	4 D.L. Calcutta	Hosang	Br. J. M. & Co
Oct.	4 — Rotterdam, etc.	Agapenor	Br. B. & S.
Oct.	5 — Hamburg, etc.	Carl Legien	Ger. H. S. Linie
Oct.	6 — London	Hakozaki Maru	Jap. N. Y. K.
Oct.	6 — Hamburg	Oldenburg	Ger. H.A. Linie
Oct.	7 — Rotterdam, etc.	Kertosono	Dut. H.C.T. Co.
Oct.	7 — Hamburg, etc.	Glenluce	Br. G.L.E.A.
Oct.	12 9.00 *Marseilles	†Cordillera	Fr. M.M. Cie
Oct.	12 — Bombay	Soudan	Br. M.M. & Co.
Oct.	15 — Hamburg, etc.	Elpenor	Br. B. & S.
Oct.	16 — Liverpool	Lyons Maru	Jap. N.Y.K.
Oct.	16 — London	†Karmala	Br. M.M. & Co.
Oct.	16 — Singapore	W. Ivan	Am. S. & B
Oct.	19 — London	Hakusan M	Jap. N. Y. K.
Oct.	20 Liverpool	Memnon	Br. B. & S
Oct.	24 — London	Kitano M.	Jap. N.Y.K.
Oct.	25 — Hamburg, etc.	Atreus	Br. B.& S.
Oct.	26 — Marseilles	†Angers	Fr. M.M. Cie
Oct.	27 — Liverpool	Eurypylus	Br. B. & S
Oct.	30 — London—	†Caledonia	Br. M.M. & Co.
Nov.	1 — London	Teiresias	Br. B.& S.
Nov.	8 — Antwerp, etc.	Adrastus	Br. B. & S.
Nov.	9 — Marseilles	†Chili	Fr. M. M. Cie
Nov.	13 — London	†Malwa	Br. M.M. & Co.
Nov.	15 — Liverpool	Oanfa	Br. B. & S.
Nov.	23 — Marseilles	†Porthos	Fr. M.M. Cie
Nov.	27 London	†Kalyan	Br. M.M. & Co.
Dec.	6 — London	Sarpedon	Br. B. & S.
Dec.	7 — Marseilles	†Angkor	Fr. M. M Cie
Dec.	11 — London	†Devanha	Br. M.M. & Co.
Dec.	21 — Marseilles	†Chambord	Fr. M.M. Cie
Dec.	25 — London	†Kaiser-I-Hind	Br. M.M. & Co.
Jan.	8 — London	†Khiva	Fr. M. M. Cie
Jan.	22 — London	Macedonia	Br. M.M. & Co.

FOR AUSTRALIA FROM HONGKONG

Oct.	6 — Melbourne, etc.	†Arafura	Br. M.M. & Co.
Nov.	3 — Melbourne, etc.	†St. Albans	Br. M.M. & Co.
Nov.	14 — Melbourne, etc.	†Aki Maru	Jap. N.Y.K.
Dec.	1 — Melbourne, etc.	†Eastern	Br. M. M. & Co.

FOR SOUTHERN PORTS

Oct.	— Hongkong, Manila	Wawalona	Am. Lumber Co.
Oct.	3 5.00 Ningpo	Hsin Peking	Br. B. & S.
Oct.	3 5.00 Ningpo	Hsin Ningshao	Chi. N.S.S.N. Co.
Oct.	3 — Hongkong, Canton	Kwanglee	Chi. C.M.S.N. Co.
Oct.	3 D.L. S. H'kong, C'ton	Kwongsang	Br. J.M. & Co.
Oct.	3 D.L. S. Hongkong, Canton	Luchow	Br. B. & S.
Oct.	3 — Hongkong, Manila	Kaga Maru	Jap. N.Y.K.
Oct.	4 5.00 Ningpo	Yungshin	Chi. N. S. S. N.
Oct.	4 5.00 Ningpo	Hsin Kiangteen	Chi. C.M.S.N. Co
Oct.	4 D.L. Amoy	Pakhoi	Br. B. & S.
Oct.	4 D.L. A. H'kong, C'ton	Szechuen	Br. B. & S.
Oct.	5 — Hongkong, Manila	Montague	Am. Lumber Co.
Oct.	5 — Foochow	Hsinchi	Chi. C.M.S.N. Co.
Oct.	6 Manila	Mursa	Am. S. & B.
Oct.	6 — Hongkong	Manila Maru	Jap. O.S.K.
Oct.	6 7.00 *S. H'kong, C'ton	Shantung	Br. B. & S.
Oct.	7 8.00 *A. H'kong, C'ton	Sunning	Br. B. & S.
Oct.	7 D.L. S. H'kong, C'ton	Tungshing	Br. J. M. & Co.
Oct.	12 — Hongkong, Manila	P. Jefferson	Am. Adl. O. Line
Oct.	12 — Hongkong, Manila	P. Cleveland	Am. P.M.S.S. Co
Oct.	15 — Hongkong, Manila	Tenyo Maru	Jap. T.K.K.
Oct.	19 — Hongkong	E. of Asia	Br. C.P.S.
Oct.	23 — Hongkong, Manila	W. Kader	Am. Lumber Co.
Oct.	24 — Hongkong, Manila	P. Grant	Am. Adl. O. Line
Oct.	26 — Hongkong, Manila	P. Pierce	Am. P.M.S.S. Co
Oct.	26 — Hongkong	E. of Australia	Br. C. P. S.
Oct.	27 — Hongkong, Manila	W. Niger	Am. Lumber Co.

FOR NORTHERN PORTS

Oct.	—Dairen, etc.	West Jena	Am. Lumber Co.
Oct.	3 D.L. W. C'foo, T'tsin	Shuntien	Br. B. & S.
Oct.	3 2.00 — Dairen	Kohoku M.	Jap. O.S.K.
Oct.	3 2.00 Antung	Tientsin	Br. B. & S.
Oct.	3 2.00 W. C'foo, T'tsin	Tingsang	Br. J. M. & Co.
Oct.	3 — Chefoo Newchwang	Toonan	Chi. C.M.S.N. Co.
Oct.	4 D.L. Tsingtao	Yatshing	Br. J.M. & Co.
Oct.	4 D.L. Antung, Newchwang	Taksang	Br. J. M. & Co
Oct.	4 3.00 Chefoo, Tientsin	Nanning	Br. B. & S.
Oct.	4 — Vladivostok	Shinyue	Chi. S. H. & Co.
Oct.	5 D.L. Antung	Wosang	Br. J. M. & Co.
Oct.	6 — Chinwangtao	Kaiping	Br. K.M.A.
Oct.	6 10.00 *W. C'foo, T'tsin	Tungchow	Br. B. & S.
Oct.	6 8.00 *Newchwang, Dairen	Kwangsi	Br. B. & S.
Oct.	6 8.00 *Tsingtao	Suiyang	Br. B. & S.
Oct.	6 8.00 *Antung	Chusan	Br. B.& S.
Oct.	12 — Dairen, etc.	Elkridge	Am. Lumber Co.
Oct.	16 — Dairen, etc.	W. Cayote	Am. Lumber Co.

FOR RIVER PORTS

Oct.	3 D.L. Chungking	Kingwo †	Br. J. M. & Co.
Oct.	3 M.N. Hankow, etc.	Kiangtoo	Chi. C.M.S.N. Co.
Oct.	3 M.N. Hankow, etc.	Luenyi	Br. B. & S.
Oct.	4. M. N. Hankow, etc.	Suiwo	Br. J.M. & Co.
Oct.	4. M. N. Hankow, etc.	Kiangwuh	Chi. C.M.S.N. Co.
Oct.	4. M. N. Hankow, etc.	Wenchow	Br. J. M. & Co.
Oct.	5 M.N. Hankow, etc.	Tuckwo	Br. B. & S.
Oct.	5 M.N. Hankow, etc.	Ngankin	Br. B. & S.
Oct.	5 M.N. Hankow, etc.	Tehhsing	Chi. S.P.S.N. Co.
Oct.	6 M.N. Hankow, etc.	Whangpu	Br. B. & S.
Oct.	7 M.N. Hankow, etc.	Kiangyung	Chi. C.M.S.N. Co.
Oct.	8 M.N. Hankow, etc.	Kiangan	Chi. C.M.S.N. Co.
Oct.	8 M.N. Hankow, etc.	Kutwo	Br. J. M. & Co.
Oct.	8 M.N. Hankow, etc.	Tatung	Br. B. & S.
Oct.	9 M.N. Hankow, etc.	Kianghsin	Chi. C.M.S.N. Co.
Oct.	9 M.N. Hankow, etc.	Loongwo	Br. J. M. & Co.
Oct.	9 M.N. Hankow, etc.	Shengking	Br. B. & S.
Oct.	9 M.N. Hankow, etc.	Changon	Chi. S.P.S.N. Co.
Oct.	10 M.N. Hankow, etc.	Kiangteen	Chi. C.M.S.N. Co.
Oct.	10 M.N. Hankow, etc.	Woosung	Br. B. & S.

M. N.—MIDNIGHT. D. L.—DAYLIGHT.
†CARRYING MAIL.

The China Press Mail Schedule

TO THE UNITED STATES AND EUROPE

DATE	CLOSING	STEAMER	DUE AT	DATE
Oct. 4	1 p.m.	P. McKinley	Seattle	Oct. 20
Oct. 5	9 p.m.	P. Wilson	S. Francisco	Oct. 25
Oct. 6	3.30 p.m.	E. of Russia	Vancouver	Oct. 22

TO SOUTHERN PORTS, INDIA AND EUROPE VIA SUEZ

DATE	CLOSING	STEAMER	DUE AT	DATE
Today	8 p.m.	Agapenor	Marseilles	
Oct. 6	7 p.m.	Hakozaki M.	Marseilles	Nov. 10

TO NORTHERN PORTS

TO	DATE	CLOSING	STEAMER
Vladivostok	Daily	11 a.m.	via Harbin
Siberia	Daily	11 a.m.	via Chita
W'wei, C'foo, T'tsin	Today	11.30 a.m.	Tingsang
Tsingtao	Today	12 noon	Kohoku Maru
Newchwang and Antung	Today	9 p.m.	Taksang
Chefoo and Tientsin	Oct. 4	1.30 p.m.	Nanning
Newchwang & Dalny	Oct. 5	9 p.m.	Kwangsi
Tsingtao	Oct. 5	9 p.m.	Suiyang
Antung	Oct. 5	9 p.m.	Chusan
Tsingtao and Dalny	Oct. 6	1.30 p.m.	Chohei Maru
W'wei, C'foo, T'tsin	Oct. 6	8.30 a.m.	Tungchow

TO SOUTHERN PORTS

TO	DATE	CLOSING	STEAMER
Amoy	Today	9 p.m.	Pakhoi
Amoy	Today	9 p.m.	Szechuen
Hongkong & Canton	Today	8 p.m.	Asapenor
Hongkong & Canton	Oct. 4	8 p.m.	Carl Legien
Foochow	Oct. 4	9 p.m.	Hsinchi
Swatow	Oct. 5	9 p.m.	Shantung
Amoy	Oct. 6	9 p.m.	Sunning

MISCELLANOUS PORTS

TO	DATE	CLOSING	STEAMER
Russia and Europe	Daily	11 a.m.	via Train
River ports	Daily	9 p.m.	via Train
Japan ports	Today	12.30 p.m.	Kumano Maru
Germany, Ports	Oct. 4	8 p.m.	C. Legien
Manila	Oct. 6	8 p.m.	Mursa
Japan ports	Oct. 6	9 a.m.	Nikko Maru

Men-Of-War In Port

Section	Date	Name	Flag and Rating
9 P	Sep. 26	Altair	Fr. Gun-boat
IV B	Sep. 24	Barker 213	Am. Destroyer
	Oct. 1	Blackhawk	Am. Tender
K N D B	Sep. 27	Borie 215	Am. Destroyer
FNB	Sep. 27	Colmar	Fr. Cruiser
Mc W		Cricket	Br. Gun-boat
1 C		Craonne	Fr. Gun-boat
1 C	Aug. 2	E. Carlotto	Ital. Gun-boat
K N D B	Sep. 24	J. D. Edwards 216	Am. Destroyer
	Oct. 2	Finch 9	Am. Destroyer
B N B	Sep. 6	Foxglove	Br. Cruiser
1 C	Sep. 25	Gen. Alava	Am. Gun-boat
	Sep. 30	Hollyhock	Br. Gun-boat
U. S. N. B.	Sep. 25	Huron	Am. Cruiser
Y T P D	Sep. 12	Isabel	Am. Yacht
Mc W	Mar. 23	Mantis	Br. Gun-boat
O. D.		Monocacy	Am. Gun-boat
VIII	Sep. 24	Noa 343	Am. Destroyer
Woosung	Sep. 28	Pecos	Am. Transport
VIII	Sep. 26	Preble 345	Am. Destroyer
VIII	Sep. 26	Pruitt 347	Am. Destroyer
1 C	June 25	Quiros	Am. Gun-boat
K N D B	Sep. 24	Rizal 14	Am. Destroyer
IV B	Sep. 24	Stewart 224	Am. Destroyer
IV B	Sep. 24	S. Thompson 212	Am. Destroyer
E E W		Sumida	Jap. Gun-boat
K N D B	Sep. 24	Tracy 214	Am. Destroyer
IV B	Sep. 24	Whipple 217	Am. Destroyer
O D W	Aug. 20	Widgeon	Br. Gun-boat

Information For Mariners

WEDNESDAY, OCT. 3, 1923

The evening tide are higher than the morning tides, they are about equal at 10 and 11 o'clock.
Approximate rise, at spring 4¼ h; at neaps, 5 h.
fall, at spring 3¼ h; at neaps, 7½ h.

Time	Range	Time	Range
4h. 45m.	4ft. 0in.	5h. 8m.	5ft. 6in.

High Water at Tungsha Lightship
(The evening tides are higher than the morning tides.)
Approximate rise, 5½ h; approximate fall, 7 h.

A.M.		P.M.	
H.	M.	H.	M.
3	46	4	9

Time of Moonrise, Moonset, Sunrise, Sunset.

Moon Rises	Moon Sets	Sun Rises	Sun Sets	Daylight	Dark
11.30 p.m.	0.40 p.m.	5h. 55m.	5h. 44m.	5h. 10m.	6h. 29m.

Mean Barometric Pressure October 30.08 in. 764.1 mm.

AUCTION SALES

Able "MOORE" Shanghai — ESTABLISHED 1874 — Codes A1. ABC 5th Ed. & Bentley

L. MOORE & Co. LIMITED

Auctioneers, Valuers, Land Brokers
45 Kiangse Road Shanghai
42-44 Bristow Road, Tientsin

Phone { Fire Loss Adjusting Dept. Cent. 153 / Auction Dept. Cent. 6123 / Chinese Department Cent 6126

AUCTIONS

IN FRONT SALESROOM
On Wednesday October 3rd 1923,
Commencing at 10 a.m.
EXCELLENT HOUSEHOLD FURNITURE AND SUNDRIES
Comprising:—

Rattan & Wicker furniture, Mirror back hat & umbrella stand, Mirror back sideboard, Teak dining room chair,, Extension dining table, Teak mantle piece, Centre table, Desk & book case Combined, Mahogany stained bedroom suite, Vienna chairs, Single iron bed, Upholstered chairs, "White Frost" ice chest, Enamel iron baths, Square heating stoves, Nickel plated Geysers, Porcelain wash basin, "Simmons" baby cots, High back double and single chairs, Large & Small sample tables, Revolving desk chair, Winter curtains, White enamel wooden double bedstead, Iron double & single bedsteads, Jazz drum & 3 Tom Toms, Books, Pictures, Crockery & glassware etc., etc.

also

"Remington" typewriter
Large quantity of good Chinese silver ware
E. P. Ware
New Edison phonograph
"Underwood" typewriter
"Evans" power cycle
"Adler" typewriter with case
"Royal" typewriter (Russian keyboard)
Surveyor's Theodolite
"Everready" Motor Scooter with extra set tyres,
Suite bedroom furniture in Cream Finish
Simmons double bedstead
Brass single bedstead
French porcelain statues cut glass ware
Office Show Cases

Now On View

CARGO AUCTION
On Wednesday October 3rd 1923,
At 2.30 p.m.

88 Drums Caustic Soda, 28 Bags Damaged Rice, Patent Groats, 1 Case Eau De Cologne, Cofectant Toilet Soap, Laundry Crystals, Starch Dressing, Damaged Needles, Embossed Metal Paper, Red Glazed Paper, Straw & Rush Hats, Glass Shades, Chimneys, Thermos Bottles, 1 FormaldehydeGenerator For Disinfection, 3 Sprayer Tanks, Galvanised Iron Sulphur Fumigation Buckets & Trays, Stair Mattings, 7 Old Motor Car Tyres, Cold Water Calsomine,

2 Cases Naval Peppermint, Blankets, Counterpanes, Felt Hats, Ladies, Shoes, Porcelain Ornaments, Safety Razors, Blades, Hand Mirrors, Lanterns, Iron Hooks, etc., 1¼ H. P. Single Phase Motor, 200 volts,

4 Bales Leaf Tobacco, Plate Glass Mirror, Nails, Sample Chemicals, Essence, Yarn, French Chalk Powder, Bittle Powder, Face Powder,

also

54 Unused Motor Tyres (Sizes:—30 x 3½, 31 x 4, 31 x 3½ & 32 x 3½)
30 Inner Tubes (Sizes:—30 x 3½, 31 x 4 & 815 x 105)

Now On View

IN FRONT SALESROOM
On Thursday October 4th.
At 10 a.m.
HOUSEHOLD FURNITURE, CLOTHING AND SUNDRIES
Comprising:—

Bevelled mirror mantle piece, Drawing Room Chairs Dining Room Chairs, Sofa, Couch & Arm Chairs, Wardrobes, Linen Cupboards, Single Iron Bedsteads, Child's Iron Cot, Rattan Furniture, Chest of Drawers, Dining table, marble top Washstand, Commodes, Brass mounted Iron Bedstead, Chinese vases, Redwood square table Redwood chairs, Dressing table, Desk and Bookcase Combined, Simmons' Spring Mattress

also

Ladies & Gent's Clothing Boots & Shoes.

SPORTSMEN'S AUCTION
IN FRONT SALESROOM
On Saturday October 6th 1923,
Commencing at 11 a.m.
SPORTSMEN'S REQUISITES AND MOTOR CARS
Comprising:—

10 Bore Hammerless Greener "Magnum" Gun with loading apparatus for either brass or paper shells.
400—10 bore Cartridges and 50 empty brass shells.
One Cartridge Machine with about 400—12 bore shells tool box, small workshop grindstone, wood workers, Bench Vice, 3" vice weight 15 lbs. 2" Vice, Mitre Cutter with screw cramp, Ladle with bullet mould soldering iron, aluminum Flask, Thoradson's Bell transformer (new) 110 volts.
One 4-8 bore loading machine.
One Variable Condenser for Wireless receiving set.
12 bore Hammerless Gun by W. W. Greener, also case.
12 bore Sporting Gun with hammer.
12 Bore double barrel trigger Gun by Sauer and Sohn.
1 Pocket Compass.
1 3A Special F. P. Kodak Plate attachment and slides Developing Machine, tripod, trays, etc., etc., etc.
1 New Precision Camera complete with 12 Plate holders.
1 Q. B. Hammerless 16 bore Gun in case with dagger attachment and one dagger in scabbard by Larghez-Paris.
1 5½ H. P. "Evenrude" outboard Motor with Automatic reverse.
1 35 Cal. Winchester Automatic Sporting Rifle with over 300 Cartridges.
1 Rowing boat 20 feet long with 4 oars.
One 2 seater 2 cylinder English made Car.
One Twin cylinder "Harley-Davidson" Motor Cycle with side car, X lamps, etc., etc., etc.
1 New 5 H. P. Marine Motor Kerosene oil Engine with coil and Muffler.

We would request our Clients to send in their Guns, etc., as early as possible.

L. MOORE & CO., LTD.
No. 45 Kiangse Road.

HIRE CAR SERVICE
PHONE 7528 7700 CENTRAL
NAN YANG GARAGE,
53 and 55 AVENUE EDWARD VII

W. Funder & Co.
Auctioneers, Real Estate Agents, Adjusters, Appraisers, and Coal Merchants

Having been favoured with instructions from
THE CONCERNED
Will sell by Public Auction
AT NO. 9 KIUKIANG ROAD
On Wednesday, October 3rd 1923
At 10 a.m. (Forenoon)
EXCELLENT OFFICE FURNITURE AND SUNDRIES
Comprising:—

Teak large and small roll & flat top desks, revolving office chairs, document drawers, letter files, bookcases, bookstands, typewriter table and chairs, copying press, stationery, tapestry covered drawing room suite, leather covered double spring Chesterfield couch and easy chairs, round table, teapoy, hat stand, pictures, partition with glass inlaid, sundries, etc.

also

One "Corona" travelling typewriter in case

On view Tuesday

W. Funder & Co.
Auctioneers, Real Estate Agents, Adjusters, Appraisers, & Coal Merchants

Having been favoured with instructions from
The Concerned
will sell by Public Auction
At No. 42 B Kiangse Road
On
Wednesday, October 3rd 1923.
At 2.30 p.m. (Afternoon)
The following:—

Showcases, hardwood marble top round tabes, chairs, glass sweet holders, glass trays, tin trays, glass dishes, cake and chocolate, fancy boxes, electric 4-blade electric ceiling fans, fancy partitions, sundries, etc.

On view day of sale

W. Funder & Co.
Auctioneers, Real Estate Agents, Adjusters, Appraisers, & Coal Merchants will sell by Public Auction within their Salesroom
No. 40 A Kiangse Road
On
Friday, October 5th, 1923.
At 10 a.m. (Forenoon)
Useful Household and Office Furniture and Tientsin Carpets, etc., etc., etc.
Comprising:—

Hat and umbrella stand, hall and octagon tables, jardiniere stands, brass coal boxes, fire brass, teapoys, tapestry covered drawing room suite, blue drill covered double spring Chesterfield couch and easy chairs, roll and flat top desks, office chairs, bookcases, letter file cabinets, typewriter table, dark and oak stained dining room suites, glass, E.P. and cutlery ware, teak bevel-edged mirror back bedroom suites, brass and iron double and single Simmon's bedsteads, Ottaman sofa, arm chairs, large scales, pictures, porcelain vases, ornaments, sundries, etc., etc., etc.

also

A large quantity of Tientsin Carpet and Rugs.
One "Royal" Typewriter.
One Iron safe.

ON VIEW THURSDAY.

Dr. B. Paukstat, M.D.
Specialist in diseases of the eye.
"SUN—RAY"
and
ELECTRO—MEDICAL TREATMENTS
The Modern Science of Health Promotion
Dr. R. A. Thompson
Specialist in the Scientific application of glasses.
25 Jinkee Road
Tel. C. 1804

Park Garage, Inc.
Phone N. 3450
198 North Szechuen Road
WE SELL
TEXACO MOTOR OILS

YOUR SUIT IS READY
Call HENRY the TAILOR
7-9 Seward Road.

WINTERGARDEN CAFE
NOW OPEN
What everyone has been looking for
(Formerly Old Carlton)
4 NINGPO ROAD

HIRE CARS
WESTERN STATION — CENTRAL STATION
Phone West {3533 3534 — North {1463 3063
QUICK & EFFICIENT SERVICE
Great Northern Garage Co. — Asiatic Motors Inc.,
General Managers.

China Cotton & Silk Works
Manufacturers of "PAGODA" Brand Best Chinese Silk Hosiery
Secured
The Only Diploma
Awarded
at the Malaya-Borneo Exhibition held in Singapore on 31st. March, 1922 on the occasion of the visit of
H. R. H. Prince of Wales

Retail Department — 119a Szechuen Road. Shanghai

LAST night and
THE night before
DEL MONTE
ENTERTAINED two
FINE Crowds
AT dinner
AND afterwards.
THOSE who came
EARLY had just
AS much fun as
IN the days before
THE curfew.
EVERYBODY went
INTO ecstacies
OVER the dinners
THAT Victor
GALVIN cooked
SO you see it
IS just the same as
BEFORE the curfew,
PROVIDED you come
EARLY.
WE thank you.

DEL MONTE
Livest Spot In Shanghai

Reduction Sale
AT
CHI CHANG CO.
ON
Drawn Work, Embroideries, Cross Stitch, Laces, Etc., Etc.
Commencing October 1st for 3 Weeks
1297 BROADWAY
Reduction Sale

Carpets and Rugs

We manufacture and sell the World-known Hand-made Carpets and Rugs made of the best pure wool with dyes of unfading color, under the supervision of our specialists.

All designs and colours kept in stock.

Special designs and colours made to order.

Prices will be furnished on application.

You are cordially invited to visit our sales office or send us your inquiries.

The China Industrial Training Works
Sales Office, 83, Nanking Road, Shanghai
Telephone Central 3951

UNIVERSITY AT TOKIO MAY GET NEW SITE

Change In Location Is Urged When Rebuilding Is Started

(Reuter's Pacific Service)

Tokio, Sept. 24—There seems to be a remote possibility that the Tokio Imperial University will be moved from its present site in Hongo to the other side of the city, where the Agricultural College attached to the University now stands. The proposed new location is ideal from every point of view, higher and more open, though the communications with it still leave much to be desired. Still it is not inaccessible, and within the next few years it may be expected that it will be brought within easier reach.

The buildings of the present Agricultural College occupy only one-third of the available ground, so that there would be plenty of room for all the activities of the University, should the removal find favor with the Faculty and other authorities concerned.

An alternative plan is suggested—namely, to transfer the present First Higher School, which occupies the site adjoining the University grounds in Hongo, to the Agricultural College site, to add the Higher School grounds to those of the University, and then to concentrate all the various activities and buildings of the University.

These two plans are now being discussed informally by members of the University faculty, and are likely to be submitted shortly to a formal meeting of the Council.

HARBOR WORKS IN YOKOHAMA STILL STAND

Damage Not So Great As At First Reported, Osaka Says

(Reuter's Pacific Service)

Osaka, Sept. 25—Reports published here, whether based on actual survey or on conjecture it is impossible to say, state that the damage to the harbor in Yokohama is not so great as was at first anticipated. Though the breakwater has sunk a little more than ten feet, it is claimed that the foundations are as firm as before, while the different anchorages inside the harbor are untouched, except for a rise in the bottom of the sea, in places as much as one foot.

As regards the wharves, it is further claimed that those constructed of concrete suffered little damage from the quake, and that the necessary repairs have been or are being effected by the military engineers.

It is considered a matter of extreme urgency to push on the harbor repairs as rapidly as possible, not only to have a nearer port of discharge for the building material required by the destroyed cities and for relief supplies, but also to relieve the actual or threatened congestion at Kobe, where last Saturday there was sixty-five thousand tons of cargo awaiting discharge, with the prospect of a huge increase—amounting to over two hundred tons—in the present week.

Weather Report

Oct. 1.—The Siberia anticyclone is spreading over North China. The typhoon, slackened by the continental rise of pressure advances slowly west ward by the North of Formosa Island and Strait. Another center moves towards Northwestern, by the Southeastern of Guam. Cyclonic circulation on the South of the Eastern Sea. Strong Northeastern winds along our coasts. Cloudy but fine weather in China.

Oct. 2.—Overcast weather. The pressure is increasing. Breezes from North northeastern with some squalls. The typhoon has probably landed to the North of the Formosa Strait.

Sunshine and Common Sense

Don't doctor your blood for rheumatism. Use an external application of Chamberlain's Pain Balm. In a few days it will get you up and out into the sunshine, then Nature will restore the rich red blood to your veins and soon rid the system of this troublesome disease. For sale Everywhere.